The Gazette brings you the news of the world every morning in the year—carefully edited, complete but concise, and effectively displayed

COLORADO SPRINGS GAZETTE

Sun rises today, 5 50; sets 5 23. Weather today, partly cloudy. Sunshine yesterday, 22 per cent of possible.

NO. 10,768—39TH YEAR. COLORADO SPRINGS, COLO., TUESDAY, SEPTEMBER 20, 1910.—TWELVE PAGES. PRICE FIVE CENTS

BOTH PLATFORM AND CANDIDATES AN UNCERTAINTY

Delegates to Republican State Convention "Up in the Air." Much Discussion as to Various Planks Stephen, Holland, Hogg and Vincent Are Leading Candidates for Governor.

If the thousands upon thousands of incandescents that were last evening blazing forth the welcome of Colorado Springs to the Republican state convention could have thrown any light upon what the convention is going to do today at Temple theater, it would have relieved the minds of some 200 odd delegates and several score candidates of an uncertainty such as has never before prevailed on the eve of a Republican state convention in the history of the state. At a late hour last night, everything was "up in the air," to use the language of about nine out of every ten delegates when asked an opinion of the situation, and what they meant by that is that neither as to platform nor candidates, from Governor down, could any prediction be made with the least degree of certainty.

The big battle of the convention, which begins at 10 o'clock this morning, will be over the declaration of principles upon which the party will go before the people next November. This question far overshadows that of the choice of a gubernatorial candidate, and the energies of all the party leaders centered last night on the platform problem. One thing appears to be certain the platform will be progressive, but if it is put in anything like the shape desired by the out-and-out progressive Republicans of the state, it will be only after a hard fight in committee, if not on the floor of the convention.

The probabilities appear to be that the platform will strongly indorse the Taft administration and favor the commission plan of further revision; welcome Theodore Roosevelt's "re-entrance" into politics; commend the Republican state senators for having submitted to the people the proposition for the initiative and referendum; commend the principle of the direct primary; condemn Democratic extravagance, and come out strongly for good roads, recommending a bonded indebtedness for the furtherance of road work. Whether Senator Guggenheim will be indorsed and to what extent, is an open question.

With the positive announcement yesterday afternoon of Irving Howbert of this city that he is not a candidate for the governorship and would not accept a nomination the race settled down to a four-cornered affair with Rush L. Holland and Senator John B. Stephen, both of El Paso county, apparently the leading candidates. Merle D. Vincent of Paonia, the original anti-Guggenheim man and aspirant for the head of the ticket on a platform of progressive Republicanism is the dark horse in the contest, with his strength problematical, while Herschel M. Hogg of Telluride is the fourth man. Murdo Mackenzie of Denver is also mentioned and other possible candidates are Frank Goudy, John W. Springer and

MERLE D. VINCENT,
Progressive Republican Candidate for Head of the Ticket.

Gen. Irving Hale all of Denver, and Dall Stone of Las Animas.

Situation Complicated.

The late entrance of Holland into the race has complicated the situation, and it was impossible last night to get a definite line on the relative strength of the three leaders. Senator Stephen of Colorado City, who has for weeks been an active aspirant for the nomination, Holland's strength appears to be growing but no definite conclusion of the canvass of the El Paso delegation, which has been in session for hours this morning at the Antlers. This sentiment of the delegation seems to be fairly evenly divided between the two men, and its action is decidedly problematical.

For lieutenant governor, Colonel Fairnestock of Leadville and James P. Miller of Lafayette are the leading candidates, with Miller considered the most likely candidate.

For secretary of state John Ramer of Fort Collins last night apparently had a clear field.

For treasurer two candidates are active, James E. Collier of Pueblo and A. B. McGaffey of Denver.

For attorney general, W. B. Gobin of Rocky Ford was the only candidate prominently mentioned last night, but in this race, as in all the others, new names are expected to come before the convention when it gets down to real business.

For auditor, Senator Dan S. Jones of Saguache county is most prominently mentioned.

For judge of the supreme court for a 10-year term, Judges Sheafor, Morris and Owen of this judicial district, Judge Garrigues of Greeley and Judge Greeley Whitford of Denver are in the field, with the convention's selection probably dependent largely on the choice for the head of the ticket.

Other Candidates.

For superintendent of public instruction, Mrs. Helen Marsh Wixon of Denver and Mrs. Grace Shoe of Boulder are the only candidates so far.

For regents of the state university, of whom two are to be elected, the leading candidates are Mrs. L. M. Goddard and Miss Anna Wolcott, both of Denver, W. J. King of Montrose and Omar Garwood of Denver.

For congressman-at-large, I. N. Stevens, owner of the Pueblo Chieftain, appears to have a clear field.

For railroad commissioner there is a field with W. A. Duelle and John Manifold of Denver and Mike Gerin of Salida the most prominently mentioned. S. S. Kendall and M. B. Smith of Denver and B. M. Narron of Elbert county are also in the running.

All indications point to a fair and open fight for every place on the ticket, with nothing in the nature of a frame-up that could arouse serious resentment on the part of any members of the convention. The candidates for most of the places on the ticket are so numerous and their relative

(Continued on Page Two)

JOHN B. STEPHEN,
Colorado City Candidate for Republican Nomination for Governor.

CONVENTION SIDELIGHTS

The hotels are already taxed to capacity and when the rest of the convention delegates and visitors arrive today, Colorado Springs will look much as if it were the headquarters for a world's fair.

Hon. Herschel M. Hogg of Telluride is not living up to his name. He says that if the convention offers him the gubernatorial nomination all right, but that he does not care whom it chooses.

That G. O. P. elephant in front of the Antlers is creating a great deal of talk. Much of it revolves about the problem whether it is faunal naturalist designed the animal.

The beautiful display of flags, bunting and lights throughout the city is making a great hit with the convention visitors. That this city has set a new mark in the line of attractive decorating is certainly conceded.

The decision of Secretary Blair for visitors' tickets to the convention have been so large that many were denied seats on the floor. Interest been shown outside Republican circles in a Republican state convention. The uncertainty as to what the gathering will bring forth goes far toward explaining it.

CORNFORTH IS NOMINATED FOR STATE SENATOR

Receiving 58 out of a total of 82 votes cast at the Republican senatorial convention yesterday afternoon, former Senator Arthur Cornforth of this city was selected as the candidate of the Twenty-eighth senatorial district for senator. His opponent for the nomination was Newton S. Gandy, also of Colorado Springs, who received 24 votes. Most of the 86 delegates to the convention were present, there being only a few proxies among the El Paso delegation.

ARTHUR CORNFORTH,
Republican Nominee for Senator, Twenty-eighth District.

The Twenty-eighth senatorial district includes El Paso, Lincoln, Elbert, Cheyenne and Douglas counties.

No instructions were given and no resolutions were passed by the convention, the business of the meeting being confined simply to the nomination of a candidate for senator. It was expected that William C. Robinson of this city would be in the race for nomination, but at the last moment he refused to allow his name to be used. Cornforth's name was placed in nomination by L. E. Curtis, while E. M. De La Vergne nominated Gandy.

Cornforth represented this district

(Continued on Page Four)

Ex-Senator Carey Is Flirting With Democratic Party

SHERIDAN, Wyo., Sept. 19.—With Joseph Maull Carey, former Republican United States senator from Wyoming, standing more than an even chance to head the ticket the Democratic state convention will meet here tomorrow. Carey's chief opponent is W. L. Cuykendall of Saratoga, grand sire of the Sovereign Grand Lodge of Odd Fellows.

Two weeks ago, just before the Republican state convention at Rawlings, Carey issued a long statement criticising the Republican organization in Wyoming and accusing it of exploiting the state for personal and political advantage. Because of this condition of affairs he declared, he would be a candidate for governor on an independent ticket.

As a regular Republican Carey has held practically every office in the gift of his state, except the governorship. He was a member of the Republican national committee from 1876 to 1896.

Leading Democrats here tonight indicated that Carey, if nominated, must accept full Democratic doctrine. Sheridan county Democrats will oppose him.

RALLY AT STRATTON PARK CALLED OFF

It was decided late last night to call off the ratification meeting scheduled for tonight at the Stratton park pavilion, and to extend the date indefinitely. This probably means that there will be no rally at all.

The reason given for the action is that the deliberations of the state convention today will in all probability extend into the evening, thus making it impossible for the delegates to attend the Stratton park meeting.

There will be less disappointment to some, at least, when it is learned that Senator William E. Borah of Idaho, who was to have been the principal speaker of the evening, is unable to come to this city. He is detained in his home state on account of a convention.

BRYAN TO ADDRESS IRRIGATION CONGRESS

PUEBLO, Sept. 19.—William J. Bryan will be one of the speakers next Monday for the opening day of the Eighth annual National Irrigation congress, a telegram to that effect being received here today. Ex-Governor Alva Adams, who was instrumental in bringing Bryan here, has given up his place on the program to him. It is not known yet on what subject Bryan will speak.

INQUIRES INTO INFLATION OF STOCK

Commerce Commission Takes Up New Phase of Freight Rate Question.

SHAREHOLDERS ARE FAVORED

Illinois Central Controller Examined Regarding Its Manipulations.

CHICAGO, Sept. 19.—Alleged stock inflation and manipulation designed to turn over to the stockholders large sums of money without putting on the company's record any evidence of more than fair dividends, was the subject into which the Interstate commerce commission delved today at the continuation of its hearing following the suspension of the general advance of freight rates of western lines scheduled to take effect September 1.

The stock manipulation feature of the inquiry was suggested by Commissioner Clements, and was immediately taken up by the commission's attorney, Frank Lyon, and Attorney Atwood of Kansas City, who appeared for the general shippers committee, which is fighting the increase. Controller Blauvelt of the Illinois Central railroad was the witness from whom the disclosures which followed were obtained.

Commissioner Clements called the witness' attention to figures he had furnished on direct examination by the railroad's counsel. The commissioner said:

"You say, Mr. Blauvelt, that in 1891, your capital stock was $40,000,000 on 2,875 miles of road and in 1910 on only about 1,700 miles more it was $100,000,000, also that in 1891 the bonded indebtedness was only $62,000,000 while in 1910 it had reached $176,000,000. Why is this?"

"We," was the answer, "what would appear to be the basis went to improve the railway and its equipment and purchase of other roads."

"And how was the stock raised for these purposes, sold?" continued the commissioner. "Was it on the open market?"

"Part of it was. But most of it was sold to the stockholders at par."

No Stock Dividend Declared.

"Was there ever declared a dividend?"

"Oh I am sure there was not. That would amount to the same as any other dividend, you see. The Illinois Central stock sales represented real values, you see, in dollars and cents."

Here Attorney Lyon sought to have the witness differentiate between giving stockholders a stock dividend or giving them stock worth more than par at parity. The controller insisted there was a vast difference even if the result were the same in cash to the

(Continued on Page Four)

J. F. M'DONALD FOR STATE CHAIRMAN?

Rumor has it that the chairman of the Republican state central committee to succeed Dr. Hubert Work of Pueblo will be former Governor Jesse F. McDonald of Leadville. Among the delegates to the state convention who had arrived in the city last night there was a strong feeling for the Leadville man and as Dr. Work has definitely stated that he is not a candidate for reelection, there appears to be little doubt but that the former chief executive of the state will be given the place.

J. F. M'DONALD.

FEMALE LOCHINVAR COMES FROM GUNNISON

GLENWOOD SPRINGS, Sept. 19.—That she might meet the man of her choice, Miss Clive Thomas, a 20-year-old girl of Gunnison county, saddled her horse and rode 30 miles over the hills and plains yesterday to Crystal where she met William McGrathen, and they were married.

MAC NEILL AND BRIDE RETURN TO THIS CITY

Charles M. MacNeill and bride, who were recently married in France, arrived in Colorado Springs yesterday morning and took up their residence in Mr. MacNeill's quarters in the Antlers hotel.

Friends here have been awaiting their return with interest as both are well known here. Mrs. MacNeill was formerly Miss Marion P. Irwin of

C. M. MAC NEILL.

New York city, and spent most of the last two years in Colorado Springs. Mr. MacNeill is president of the Utah Copper company, one of the largest concerns of its kind in the country, and is also interested in many land, railroad and bank enterprises. He is known as a prominent financier all over the United States. The copper company which he heads operates in Utah, Arizona and Nevada. He is a member of the leading clubs of this city and Denver as well as of the east.

The couple were married in Paris on August 6, the marriage coming as a surprise to most of Mr. MacNeill's friends who thought he had simply gone on a recreation trip. News of the wedding was received in Colorado Springs August 23.

Mr. MacNeill's business is such as to keep him in the east much of the time and it could not be learned last night how long they will remain here.

Divorced 19 Years Ago, Seeks to Pay Lawyers, Now Dead

Nineteen years ago Amanda Mackey was divorced in the district court here on the plea that her husband, William Mackey, had failed to support her and their 21-months-old child.

Today she is again in Colorado Springs searching for the attorney who, away back in the days when the town was running wide believed her story that she was unable to pay for his legal advice, and told her that when fortune smiled upon her that she could pay the fee he asked for his services.

"I could not pay him then," said the little woman yesterday, in the clerk's office, "but I have the money now and I am trying to find him or some member of his family. The money is his, not mine, and I wish him to have it."

Unknown to her both the attorneys, Cochran & Cochran whose names appear on the faded file of papers that were dragged out for her inspection yesterday, have long since made their final plea. Both father and son, died years ago, although they are still recalled by judges and attorneys with whom they came in contact. John Cochran, the son, died several years before John Cochran, the father. Mrs. Cochran the younger was Miss Bell Phillips of Topeka, Kan., and is believed to be now living in that city. The address of Mrs. Cochran, senior, if she is living, is not known.

The divorce decree was signed by Judge John Campbell, then a district judge and now justice of the supreme court at Denver. Edgar Howbert was then as now clerk of the court, and a summons notifying William Mackey that his wife had instituted divorce proceedings against him was served by Sheriff Leonard Jackson, now a candidate on the Republican ticket for the office of coroner.

VETERANS GATHER AT ATLANTIC CITY

ATLANTIC CITY, N. J., Sept. 19.—The innumerable activities of the National encampment of the Grand Army of the Republic began today when the National headquarters were formally opened on the ocean pier at the foot of Tennessee avenue.

Rochester, Los Angeles, Toledo, Baltimore and several other cities are in the field for next year's meeting.

John E. Gilman of Boston and John McElroy of Washington, editor of the National Tribune, the G. A. R. official journal, are among the candidates for commander.

Gen. Grenville M. Dodge and General Sickels, the only two living corps commanders, met on the ocean pier today.

Indications are this year that the survivors of the regular cutters who did veoman work in helping and preventing smuggling during the civil war will at last be taken into the Grand Army.

ROOSEVELT SEEKS TAFT'S AID IN NEW YORK FIGHT

Truce Arranged Between Them Regarding New York Situation, But No Better Understanding Reached as to Their Personal Relations or National Issues. Presidency in 1912 Not Discussed.

ON BOARD PRESIDENT TAFT'S TRAIN, ALBANY, N. Y., Sept. 19.—President Taft and Col. Theodore Roosevelt met today at New Haven, Conn., for the second time since the former President's return from Africa. Colonel Roosevelt sought the conference with the President.

It was plain from all that transpired before and after the meeting that the colonel and his close political advisers are not a little worried over the situation in New York state, and came to the President for further evidence of his moral support. This the President was glad to give. He declared his position in the New York state fight had been clear from the very first. He said he sympathized heartily with the fight against "bossism" being waged by the people of the state.

Mr. Taft reiterated the statements he made in his letter to Lloyd C. Griscom, president of the New York county Republican committee, at the time of the Sherman-Roosevelt controversy over the temporary chairmanship.

Mr. Taft declared to his caller anew what he had said in the Griscom letter that he favored direct primaries for the nomination of congressmen and state legislation. He is not ready as yet to admit the advisability of doing away with conventions for the nomination of state officers.

Mr. Taft understands that both Governor Hughes and Colonel Roosevelt are now practically in accord with his own position, although the governor fought at first for direct primaries for all offices.

President Taft and Colonel Roosevelt did not discuss the question of the presidency in 1912. The President has not been advised as to what Mr. Roosevelt's attitude is toward that campaign. From sources close to the President it was said there was no occasion to discuss this subject.

Mr. Taft's position is this:

He is willing to run if nominated. If his friends think there is a good chance for him to be re-elected Mr. Taft feels that they will seek his nomination. Mr. Taft's political friends say that if the American people want him for a second term not even Colonel Roosevelt can prevent his nomination. If the people do not appear to want him, Mr. Taft will be only too glad to submit to their decision.

Truce Regarding New York.

It can be stated of today's meeting at New Haven that while it may have been successful in its "scenic effect" and of moral advantage to the Roosevelt leaders in New York state, it was absolutely barren of results as to any better understanding between the President and Colonel Roosevelt as to national issues or their personal relations.

Something in the nature of a truce seems to have been arranged regarding the New York state situation. After that is over events will shape themselves. Colonel Roosevelt himself is said today to have let drop the hint that as to his side of the matter "something would be doing" after the election.

Mr. Taft is setting 1912 look out for itself. He declares he has other matters of concern at the moment.

It came out at today's conference which, in addition to the President and Colonel Roosevelt included Lloyd C. Griscom, Otto Bannard and Secretary Norton, that the Taft administration is to be indorsed at Saratoga. No mention of Mr. Taft as a candidate in 1912 will be made.

"It is not the province of a state convention to nominate any man for President two years ahead," said Mr. Bannard after the conference. "Connecticut did not do it, so why should New York?"

In this connection it became known today that President Taft deprecated the action of the Ohio Republicans in declaring for him in 1912. He did not think he should be made an issue. The Ohio leaders were anxious, however, that the Taft administration and the congressional record should be made a part of the state campaign and took this means of bringing it about.

Today's conference, it is believed, was a source of much gratification to Mr. Taft and his friends. That he said should be sought at this time and in the manner that it was following the somewhat recent attitude of almost completely ignoring his administration or existence probably gave the President much satisfaction.

Dangerous Trip in Motorboat.

The ex-President was thoroughly drenched by waves breaking over the side of the motorboat coming across the sound. The captain of the boat, although he started for Bridgeport, put into Stamford.

"Can't you make Norwalk," Colonel Roosevelt inquired.

"We might," replied the skipper, "but the chances are we might not."

Colonel Roosevelt afterward told President Taft that the situation seemed to be serious for a time. The colonel said that at times the conditions became so interesting that he did not have time even to think of seasickness.

Today's conference had its inception on Saturday last, although it had been kept a close secret until within a short time of Colonel Roosevelt's arrival in New Haven.

President Hadley was advised of Colonel Roosevelt's desire for a conference and accordingly invited the President, Mr. Roosevelt, Mr. Bannard, Mr. Griscom and Secretary Norton to take luncheon together. President Hadley's house being dismantled, the luncheon was given at the home of Henry C. White.

Steer Clear of 1912 Contest.

Mr. Bannard, who accompanied the President to Albany, explained tonight that he and Mr. Griscom thought it would be a good thing to get the President and Mr. Roosevelt together again, to smooth over any apparent differences between them.

This applied, however, only to the New York state situation. As to the fight in 1912 there was a disposition on the part of the leaders to cross the bridge when they come to it and to steer along way off in the meantime. Mr. Bannard said tonight that he did not believe Mr. Roosevelt would be a candidate.

President Taft said that, while a number of subjects were injected into the brief conference, the New York situation was the foundation for the gathering. Mr. Roosevelt's speech at Syracuse, in which he quoted Mr. Taft and Abraham Lincoln in making a defense of his attack on the supreme court was mentioned but only in a casual way, it is said. President Taft had hoped that his part in the New York state fight was at an end. The situation in that state was not of his making and he did not feel in any way responsible for it.

The question of the indorsement of the administration did not come up in Mr. Taft's presence. Mr. Bannard declared however that it would be complete.

Old Cordiality Lacking.

There is no doubt however that the shadow of 1912 hung over today's gathering. There was not the cordiality of old between the President and the colonel. It was the first time they had met since the story was given out at Oyster Bay that Colonel Roosevelt felt Mr. Taft had not dealt fairly with him in New York and had "sold out to the bosses" there in return for a pledge of delegates in 1912. The President felt the injustice of that story keenly, it is said, and as a result of it the relations between him and Mr. Roosevelt can never be the same again.

Attorney General Wickersham joined the President at New Haven and rode to Albany with him. Senator Crane got aboard at Pittsfield and also came to Albany. Representative Loudenslager of New Jersey, secretary of the Republican congressional committee, saw the President at Hartford.

Mr. Wickersham has just returned from a trip to Alaska. It is said he had a preliminary talk with the President regarding a successor to the late Solicitor General Bowers. Supreme court vacancies also were discussed.

ROOSEVELT WILL REFUSE NOMINATION FOR GOVERNOR

OYSTER BAY, N. Y., Sept. 19.—Pleased with the result of his conference with President Taft, Theodore Roosevelt returned to Oyster Bay at [illegible] o'clock tonight and drove at once to Sagamore hill.

"I had a very pleasant interview with the President," said the colonel, "and an entirely satisfactory talk on the New York situation."

He admitted that the national situation also had been discussed, but declined to repeat any of the conversation. It was learned, however, that they had not taken up the question of a candidate for governor of New York.

When the Colonel was asked whether today's conference would have any bearing on his course in the New York state fight he replied that his position would be precisely what it had been.

There [illegible] he said, "this is a straight fight for decency in politics, as [illegible] bossism."

More emphatically than ever the colonel reiterated his determination not to accept the nomination for governor of New York. He said [illegible] he had said that under no circumstances would he accept the [illegible] for the presidency in 1912 [illegible] the convention nominated him [illegible] accepted.

The reminder did not shake [illegible]

(Continued on Page [illegible])

NewspaperARCHIVE®

Just Pause a Moment

Think It All Over

Then Call at 19 N. Tejon St.

for That Piano

No Gifts or "Schemes"

(The Great Expense of Which Is of Necessity Eventually Added to Price)

Just Best Pianos, Lowest Prices, Easiest Terms in the City

"The Old Reliable" **The Hext Music Co.** 19 N. Tejon Opp. Opera House.

For Nearly 25 Years This City's Leading Music Store

BOTH PLATFORM AND

(Continued from Page One).

strength so wholly uncertain, that it appears impossible for anything cut and dried to be put through, even were any of the leaders so disposed.

Regulars Seated.

The only question of importance regarding the seating of a delegation was decided by the state committee at a meeting in the ballroom of the Antlers hotel yesterday, when the so-called "insurgent" delegation from Denver

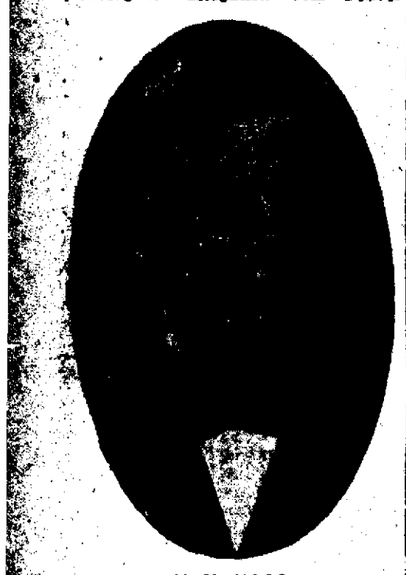

H. M. HOGG.

Another Gubernatorial Candidate.

county, headed by A. P. Costigan, was ruled out on the ground of irregularity, and the regular delegation, headed by Alexander Nisbet, was seated. The committee took the ground that the contesting delegation took no part in the primaries and was, so it is claimed, chosen before the primaries were held. Mr. Costigan declared after this action was taken that under the rules of the state central committee he had a right to contest, and that the refusal of this right was an arbitrary action which would be resented by the constituency the delegation represents.

The only other contest was that regarding the delegation from Washington county, consisting of five members, which the committee decided by seating the regular delegation, headed by H. C. Black.

With the settlement of these questions, everything will be ready for business when the big convention, consisting of 972 delegates, is called to order at 10 o'clock this morning at Temple theater by State Chairman Work. The official call and temporary roll will be read by Secretary W. C. Blair, following which a permanent roll call will be adopted and a temporary chairman chosen. Clyde C. Dawson of Denver is slated for this place, with Blair as temporary secretary, and according to the present lineup, these officers will be made permanent. Dawson may not wish to serve as permanent chairman, in which case Robert G. Breckenridge of Monte Vista will probably succeed him.

To Convention Floor.

Owing to the fact that some of the candidates will accept nominations only on condition that a platform satisfactory to them is adopted, the appointment of a platform committee and adoption of resolutions will in all probability precede any nominations. Despite all the earnest pow-wowing indulged in for hours yesterday afternoon and evening, no agreement could be reached as to the provisions of the platform, and a considerable delay is threatened while the matter is being threshed out.

The question of the convention's position regarding the action of the Republican senators who voted for the initiative and referendum measure recently passed by the special session of the legislature is giving a great deal of trouble, and it has been decided to take this matter to the floor of the convention and let the delegates fight it out. Practically unlimited time will be given to the discussion, and the outlook is for several hours of oratory before the gathering gets down to the business of nominating a ticket.

One of the interesting announcements of yesterday was that of Merle D. Vincent of Paonia, the progressive candidate for Governor, to the effect that he is not in favor of any third party movement, and that if he is beaten in the race for the gubernatorial nomination he will continue to be a progressive Republican.

"I am making my fight strictly within the lines of the party" said Mr. Vincent, "and if a third ticket is placed in the field it will be because Senator Guggenheim is its originator." The progressives have headquarters at the Alamo hotel, where large numbers of those opposed to corporation control of the party were in conference yesterday and until a late hour last night, laying out the lines of their fight before the convention today for a platform committed to progressive principles and for candidates who are unequivocally pledged in support of them.

Many Favor Vincent.

Although only two delegations those of Delta and Montrose counties come to the convention instructed for Mr. Vincent, there is considerable sentiment in his favor among the membership of many other delegations, and it remains for an actual ballot to give any kind of a line on the strength he can muster. According to his claim yesterday, he is sure of 270 votes, but the turndown of the Costigan delegation from Denver—187 strong—was a severe blow to his candidacy, as their vote was expected to go solidly for him. However, according to every indication, the measure of Mr. Vincent's strength personally as a candidate is by no means an index to the strength of progressive sentiment, and the principal aim of his fight and that of those who stand with him on the various questions of party principles to be decided today, will be accomplished if a platform espousing progressive policies is adopted.

At the Antlers hotel, in the basement of which the state central committee has its headquarters, lively scenes were enacted last night, with hundreds of deelegates and a goodly scattering of candidates, all talking politics and assiduously pulling strings. Chairman Work and Secretary Blair of the committee had their hands full arranging the thousand and one minor details that must be settled before the convention is called to order and when the comparatively small number of delegates who will arrive on the early trains today are equipped with their credentials, everything will be in shape for business. Favorable comment is heard on all sides for the efficient manner in which preparations for the convention have been handled.

What Will El Paso Do?

The interest of El Paso county Republicans centers just now in the action of this county's delegation of 55 members regarding the gubernatorial candidates and the platform. Efforts were made yesterday to get together on these questions, and at a caucus held yesterday morning a steering committee consisting of C. C. Hamlin, W. H. Spurgeon and Judge John E. Little was named to learn the sentiments of the delegates and pave the way for something in the line of united action. Another meeting has been called for 9 o'clock this morning at the Antlers, when a final effort will be made before the convention to get together. Many of the delegates are in favor of a strongly progressive platform, but it is believed a basis of agreement along this line can be reached, the chief question being in regard to the rival candidates for the top of the ticket. The supporters of John R. Stephen point to the resolutions adopted by the county convention indorsing him, as imposing an obligation to back him, while the Holland adherents find ample warrant for their position in the fact that a prior resolution, with which the other was specifically stated not to conflict, left the delegation absolutely unpledged.

A fight on this is promised, but nothing bitter is expected to develop, as there is a general feeling of harmony and good nature manifested among the local delegation, as well as among all the delegates, which assures that no breach worthy the name is likely to develop. On all sides confidence is expressed that a platform will be adopted in support of which every element of the party can consistently and conscientiously work, together with a set of candidates who will commend themselves to the voters of the state.

The delegates representing El Paso county are:

El Paso Delegates.

E. W. Giddings, Irving Howbert, P. J. Ryan, Mrs. E. C. Goddard, H. G. Lunt, A. M. Hill, James A. Lockhart, C. C. Hamlin, Wm. Lennox, F. E. Brooks, E. M. De La Vergne, John H. Riley, Spencer Penrose, D. F. Law, L. L. Aitken, L. A. Puffer, Dr. A. C. Friedmann, F. L. Ballard, R. L. Chambers, E. E. Nichols, Leonard E. Curtis, A. G. Sharp, Charles A. Pollen, E. J. Eaton, C. T. Fertig, Geo. Elstun, May Bell A. Carter, E. R. Clark, E. C. Sharer, W. W. Price, Ira Harris, Mrs. C. M. Prior, Edgar Howbert, R. L. Holland, C. M. MacNeill, John Little, Wm. Banning, J. R. Moore, Jos. B. Fowler, D. N. Heizer, W. H. Spurgeon, R. W. Chisholm, Frank Loper, Wm. Bell, A. F. Crowe, A. W. Waugh, J. F. Boynton, Henry Sachs, C. W. Dolph, A. M. Wilson, J. C. St. John, J. R. McKinnie, W. W. Flora, John B. Stephen, M. C. Gile.

A delicious, nourishing meal for 5 cents

SHREDDED WHEAT

Two Biscuits with hot milk will supply the strength needed for a half day's work at a cost of a few cents. Your grocer sells it.

ALWAYS HEAT IN THE OVEN TO RESTORE CRISPNESS and serve with hot milk or cream, or with sliced bananas, baked apples or other fruits.

HEIKE IS GIVEN LIGHT SENTENCE

EIGHT MONTHS IN JAIL AND $5,000 FINE.

Judge Martin Lenient Toward Convicted ex-Treasurer of Sugar Trust.

NEW YORK, Sept. 19.—Charles W. Heike, former secretary and treasurer of the American Sugar Refining company, who has been called the "man higher up" in the sugar trust, was sentenced today by Judge Martin in the United States circuit court to serve eight months in the New York penitentiary on Blackwell's island, and pay a fine of $5,000 on conviction of conspiring to defraud the United government by the underweighing of sugar.

In imposing sentence, Judge Martin said that, as Heike had been convicted on only one count of the indictment charging him with aiding the conspiracy, instead of all six counts, as the other defendants had been, and taking Heike's age (66 years) and his accustomed mode of life into consideration, he would be inclined to suspend sentence altogether, but, as punishment must be inflicted as an example, he could not follow his personal inclination, and he therefore added the eight months' prison sentence to the $5,000 fine.

Judge Martin granted a stay of execution of the sentence, pending an appeal to the United States circuit court of appeals. The court also reduced Heike's bail, which had been $25,000, pending sentence since his conviction, last June, to $15,000.

Heike's sentence is the culminating point in the federal government's prosecution of American Sugar Refining company officials and employes growing out of the extended underweighing frauds on the Williamsburg docks of the trust, brought to light by Richard Parr's famous raid on the docks in 1907. Four weighers for the company, and Oliver Spitzer, their dock boss, were convicted on the first criminal trial in connection with the frauds, and the weighers are still serving out their sentences of a year in the Blackwell's island penitentiary. Spitzer, who was sentenced to two years in the Atlanta penitentiary, was pardoned during the trial of Heike. Ernest W. Gerbracht, the refinery superintendent, and four minor employes of the company for conspiracy. He turned state's evidence and his testimony played an important part in the conviction of Heike, Gerbracht and the checkers. The sugar company, meanwhile, had paid the government more than $2,000,000 out of which it was shown the U[illegible] had been defrauded by the underweighing operations.

Heike's case was a long time coming to trial, as he first pleaded immunity because of the testimony which he had given before the federal grand jury in another sugar company proceeding. His plea, however, was overruled by the supreme court of the United States. Gerbracht was sentenced last week to two years in the Atlanta penitentiary, and to pay a fine of $5,000, but was allowed a stay pending appeal.

THREE DROWNED WHEN LAUNCH IS CAPSIZED

VANCOUVER, B. C., Sept. 19.—The launch "You and I," with a pleasure party of eight—four young men and four girls—was caught in a tide rip, just outside the first narrows of Vancouver harbor, last night and overturned.

Three of the party were drowned.

The dead:

William Woodruff, Robert Young and his sister, Mary Young.

None of the bodies has been found.

An indian in a canoe rescued three of the girls and a launch picked up two of the young men.

PASSAIC GROWING RAPIDLY

WASHINGTON, Sept. 19.—The population of Passaic, N. J., is 54,773, an increase of 26,996, or 97.2 per cent, as compared with 27,777 in 1900.

INFLAMMATION MADE HER ALMOST CRAZY

With Pain, Itching Settled from Knee to Toes. Physicians Cost a Fortune. No Relief. Went to Hospital 3 Years. Unable to Help.

Finally Used Cuticura and Was Completely Cured.

"I began to have an itching over my whole body about seven years ago and this settled in my limb, from the knee to the toes. I went to see a great many physicians a matter which cost me a fortune, and after I noticed that I did not get any relief that way I went for three years to the hospital. But they were unable to help me there. I used all the medicines that I could see but became worse and worse. I had an inflammation which made me almost crazy with pain. When I showed my foot to my friends they would get really frightened. I did not know what to do. I was so sick and had become so nervous that I p[illegible] lost all hope.

"I had seen the advertisement of the Cuticura Remedies a great many times but could not make up my mind to buy them, for I had already used so many remedies. Finally I did decide to use the Cuticura Remedies and I tell you that I [illegible] never so pleased as when I noticed that, after having used two pots of Cuticura O[illegible], Cuticura Ointment and Cuticura Pills, the entire inflammation had gone. I was completely cured. I should be only too glad if my tale with a similar disease would come to me and find out the truth. I would only recommend them to use Cuticura. Mrs. Bertha Sachs, 1661 Second Ave., New York, N. Y., Aug. 20, 1909.

"Mrs. Bertha Sachs is my sister in law and I know well how she suffered and was cured by the Cuticura Remedies after many other treatments failed. Morris Sachs, 321 E. 80th St., New York, N. Y., Secretary of Deutsch-Israelitischer Unterstützungs-Verein Kempner Lodge Sons of Israel, Sept. 19, etc."

Cuticura Soap (25c.), Cuticura Ointment (50c.) and Cuticura Resolvent (50c.), (or in the form of Chocolate Coated Pills 25c. per vial of 60) are sold throughout the world. Potter Drug & Chem. Corp., Sole Props., 138 Ck. Ave., Boston.

RIO GRANDE TRAIN HELD FOR POSTMASTER GENERAL

GRAND JUNCTION, Sept. 19.—Postmaster General Hitchcock came near being an involuntary visitor at Grand Junction, Sunday. Hitchcock was on his way home from the west and stopped off his Pullman to send a telegram. When he returned the train was several miles away. Assistant General Passenger Agent Wadleigh of the Rio Grande happened to be in the railroad station at the time and wired to Palisade, where he held the regular passenger and where he sent Hitchcock on a special.

SALARIES INCREASED AT YALE UNIVERSITY

NEW HAVEN, Conn., Sept. 19.—The fall meeting of the Yale university corporation, here today, attended by President Taft, Governor Frank B. Weeks and Otto T. Bannard of New York, was devoted in a great measure to a discussion of the salary increases of the professors.

A sum of $50,000, contributed by the alumni last spring, was announced as available for this purpose. Of this sum, $10,000 was set apart last spring for the salary increases, and of the balance one-third was appropriated today to increase the salaries of the assistant professors, and two-thirds those of the full professors.

Gifts to the university totaling $80,000 were announced. The largest was one of $50,000, from the estate of John B. Collins of Fort Worth, Tex.

SYRUP-FIGS ELIXIR-SENNA

CLEANSES THE SYSTEM EFFECTUALLY; DISPELS COLDS, AND HEADACHES DUE TO CONSTIPATION. BEST FOR MEN, WOMEN AND CHILDREN—YOUNG AND OLD. TO GET ITS BENEFICIAL EFFECTS-ALWAYS BUY THE GENUINE.

MANUFACTURED BY THE CALIFORNIA FIG SYRUP CO.

SOLD BY ALL LEADING DRUGGISTS. ONE SIZE ONLY, REGULAR PRICE 50¢ A BOTTLE

LORIMER INQUIRY TO BEGIN TODAY

CHICAGO, Sept. 19.—Senator Julius C. Burrows of Michigan, chairman of the Senate committee that is to investigate the election of Senator William Lorimer of Illinois, arrived here today with others of the committee and prepared to take up the consideration of the charges that the election of Lorimer was tainted with bribery.

The initial session tomorrow will be devoted to arranging the programs of the sittings of the committee which will be executive. The general impression is that much testimony will be declared admissible before the committee which in a criminal trial would be held not competent.

All the witnesses examined at the two trials of Minority Leader Lee O'Neill Browne may be asked to repeat their stories before Chairman Burrows and his colleagues. In addition, it is expected that the great majority of, if not all, the members of the Illinois legislature who voted for Senator Lorimer may be called to declare under oath their reasons for so voting.

PRINCE TSAI HSUN ROYALLY WELCOMED

SAN FRANCISCO, Sept. 19.—Prince Tsai Hsun, head of the imperial Chinese navy, and uncle of the emperor of China, arrived here today on board the steamship Manchuria. He was received with royal honors, being met at quarantine by the government tug Slocum, which was crowded with distinguished naval, military and civil officials.

An elaborate reception was tendered tonight by the Chinese consul general and the Six Companies, as a welcome to the prince.

Prince Tsai Hsun and his party will leave for the east tomorrow, accompanied by Charles M. Schwab, who will show the visitors through the various shipbuilding plants of the Atlantic seaboard.

The Chinese quarter is gaily decorated in honor of the imperial visitor, and a three-day festival will be held to commemorate his visit.

SENATOR BRISTOW RESTORED TO FAVOR

SALINA, Kan., Sept. 19.—George M. Hull, a progressive Republican, today received a letter from the first assistant postmaster general notifying him of his appointment by President Taft to the position of postmaster here. The appointment was dated September 16, the day a letter was issued from Beverly to the effect that the president intended to be impartial in his attitude towards progressive and regulars in the matter of patronage.

The president had re-appointed T. D. Fitzpatrick, the present incumbent as postmaster, but the senate failed to confirm the appointment. Congressman W. A. Calderhead who recommended Fitzpatrick for the place, was defeated for renomination by a progressive at the Republican primaries. This is the home of United States Senator Bristow, who had asked the appointment of Hull.

MRS. WIXON OF DENVER HAS STRONG SUPPORT

Mrs. Helen Marsh Wixon of Denver candidate for state superintendent of public instruction, arrived in Colorado Springs yesterday and opened headquarters in suite 424, at the Antlers. Her candidacy is indorsed by a large number of the most prominent women of the state.

As evidence of the interest in her candidacy among the prominent women of the state, is shown by the delegation of Mrs. Wixon's strong supporters who will be in this city at the Antlers during the convention and use their influence in her behalf. Among them are Mrs. Thalia Rhoads, state vice chairman, Miss Anna Wolcott, candidate for university regent, Mrs. Sarah Platt Decker, Mrs. Kate Gray Hallock, Mrs. Mary H. Mechlin, Mrs. John M. Maxwell, Mrs. Owen E. LeFevre, Mrs. James Rae Arnell, Mrs. Fred Dick, Miss Harriett Platt and others.

CUTS THROAT WITH AX

DURANGO, Sept. 19.—Word has been received here of the suicide of Herbert B. Cramer, aged 40, of Bayfield who held a homestead on Vita creek. Cramer, who was unmarried, is reported to have killed himself with an ax with which he cut his throat. No reason can be found for the act. Cramer was about 40 years old.

LEGISLATORS IN NEED OF MONEY

FUND TO PAY SALARIES LACKING.

Gov. Shafroth Seeking Means to Break Up Democratic Caucus Agreement.

Special to The Gazette.

DENVER, Colo., Sept. 19.—How to pay the expenses of the special session of the Seventeenth general assembly engrosses the attention of the house of representatives. Of the fund appropriated in the earlier days of the session there is left about $4,500, which will not pay the clerk hire of one house. The first appropriation paid the expenses up to the close of the fifteenth day of the session. This being the forty-second day there are 27 days for which provision must be made.

The scouts who have been going through the accounts of the different funds say they have found one or two funds that have an unexpended surplus, but the amounts of these fall far short of the requirements. Today the statisticians say that about $40,000 will be required without making any provision for the days to come. There is no money in the general fund, as has been shown, and now a new complication has appeared to worry the assembly. The regular session of the Seventeenth appropriated clear up to the possible revenue, being so extremely liberal that of the appropriations declared to be in the fifth class in the order of payment, only 4 per cent. is found to be available. A plan had been proposed to turn into the general fund any moneys found in any other funds not yet used. Then the question came up that should the money be turned over to the general fund, the unpaid fifth class appropriations would have the first call upon it, and there could be nothing gained.

The only actual advance proposed this morning was contained in a resolution offered by Mr. Carver in the house that the $4,500 on hand should be apportioned among the employes of the two houses. It will not serve to close the accounts, being enough only to give each a vision of what is due.

Seeks Relief From Caucus Rule.

Governor Shafroth is casting about for some means of breaking up the caucus of Democratic senators, that agreement standing between him and any possibility of getting the bills he desires through the assembly. This morning it was reported that he would send a message to the two houses requesting that both adjourn sine die Wednesday at noon. The information fairly deprived members of their breath until a rumor ran about of the reason for the demand. The Governor was said to be ready to call the assembly together again within 30 minutes after its adjournment, reiterating his demand for all the measures he asked in the message calling the present special session. The object of this was to do away with the senatorial caucus. The agreement among the senators will expire, the Governor's friends argue, with the closing of the present special session, and they would see that it should not be renewed in the special to follow. This plan would have the support of several of the Republican senators in order to be carried out.

No action was possible today, because nearly all of the Republican senators were not in their seats. Many had already gone to Colorado Springs to attend the Republican state convention, and one or two had neglected to come to Denver in the belief that the senate would likely adjourn from today to Wednesday or Thursday because of the convention.

Little Business Done.

Little was accomplished in either branch of the legislature today. In the senate the resolution calling for an investigation of the alleged cement trust was referred to the committee on state affairs. A communication from the state engineer was read concerning the gauging and investigation of the Rio Grande and tributaries, the state desiring data with which to oppose the government's use of the waters of the Rio Grande at the Elephant Butte dam in New Mexico.

The amendments proposed to the Hicks primary election bill were reported late in the afternoon to the senate committee on judiciary, which in turn reported them to the senate, so that they will go on the calendar for tomorrow. These amendments insert the "convention feature" in the primary bill, and this is held by friends of the bill practically nullifies it. That is, a primary election is for the purpose of doing away with party conventions and the placing of a clause recognizing conventions renders the measure abortive.

In the house a resolution by Representative Greeman embodying a poetical effusion urged the house to proceed to the enactment into law of all pending measures, but it was defeated 21 to 20.

MASONIC WEEK AT DENVER

DENVER, Sept. 19.—The opening today of the sixteenth annual assembly of the grand council, Royal and Select Masters of Colorado, inaugurates the annual assembly in Denver this week of the various affiliated divisions and branches of the Masonic order of Colorado. The program outlined in an official announcement sets Tuesday and Wednesday for the holding of the fiftieth communication of the grand lodge, A. F. and A. M., of Colorado. The thirty-sixth annual convocation of the M. E. Grand Royal Arch chapter of Colorado will be opened Thursday at 10 o'clock. On Friday the grand commandery, Knight Templars, of Colorado, will assemble in their thirty-fifth annual conclave.

Piles Quickly Cured At Home

Instant Relief, Permanent Cure. Trial Package Mailed Free to All in Plain Wrapper.

The Pyramid Smile.

Many cases of piles have been cured by a trial package of Pyramid Pile Cure without further treatment. When it proves its value to you, get more from your druggist at 50¢ a box and be sure you get the kind you ask for. Simply fill out free coupon below and mail today. Save yourself from the surgeon's knife and its torture, the doctor and his bills.

FREE PACKAGE COUPON

PYRAMID DRUG COMPANY, 266 Pyramid Bldg., Marshall, Mich. Kindly send me a sample of Pyramid Pile cure, at once by mail, FREE, in plain wrapper.

Name .....

Street .....

City .....State .....

UNREDEEMED PLEDGE SALE

No. 326—Pair Diamond Ear Screws, $18.00 value $11.50
No. 324—Larger Diamonds in Tiffany mounting, $35.00 value $22.50
No. 546—About ¾k nice white Diamonds, worth $100.00 ..... $65.00
No. 634—Brooch set with nice diamonds in center: $40.00 value $25.00
No. 733—Brooch set with pearls and small diamonds: $35.00 value $20.00
One lot of Diamond Rings from $5.00 up to $275.00
500 Unredeemed Gents' and Ladies' Watches from $3.00 up to $150.00

Hundreds of different kinds of Jewelry from 40 to 50 per cent less than their original price. We also carry the biggest assortment of Firearms, Sporting Goods, Ammunition, Trunks, Valises, Suit Cases, Typewriters, Graphophones, Musical Instruments of all descriptions; 500 Unredeemed Overcoats from $1.50 to $15.00.

We guarantee to save you money on anything you purchase from us. In addition, to our jewelry trade, we have engaged an expert watchmaker, who was an inspector for the Union Pacific and Illinois Central railroads for a long time. We will do good work for reasonable prices and guarantee to give satisfaction in all departments.

M. K. Myers

29 E. HUERFANO ST.

Only Licensed Loan Office in the City

ESTABLISHED 1892.

We Loan Money on All Valuables

ROOSEVELT SEEKS

(Continued From Page One).

replied that no one could force the nomination for governor upon him.

Chairman Griscom said:

"Mr. Roosevelt and myself are pleased to find that Mr. Taft fully understands the significance of the contest going on in this state. I cannot go into the details of what was, or what was not, discussed, further than to say that I am much gratified at the President's attitude."

"Does that mean we can say that Vice President Sherman's name will be retired before the convention as nominee for temporary chairman?"

"No, I cannot go as far as that; I cannot go into details."

PROGRESSIVES CLAIM TO CONTROL CONVENTION

NEW YORK, Sept. 19.—The claim that the progressives will control 570 of the 1,015 delegates in the Republican state convention was made tonight by close friends of Lloyd C. Griscom, who is managing Theodore Roosevelt's campaign against the old guard.

Delegates in 3 assembly districts of Manhattan and the Bronx were elected tonight. For the most part, the district meetings merely recorded the will of the voters, expressed in last week's primaries.

From present indications, the Roosevelt-Griscom faction will have a large majority of the 190 delegates from New York county.

FAMOUS SINGER DEAD

SANDWICH, Mass., Sept. 19.—Myron W. Whitney, aged 74, one of the most popular singers in the country 20 years ago, is dead. Mr. Whitney began singing in oratorio in 1858. Afterwards he was heard as a soloist in many musical conventions for more than 40 years. Mr. Whitney became a member of the all-star cast that produced "Pinafore" in Boston in 1879. It was from this company that the original company of Bostonians were formed, which included Henry C. Barnabee, Tom Karl, George Fothingham, Marie Stone and Mary Beels.

Ayer's Sarsaparilla

Digestion

NewspaperARCHIVE®

Order Drug Store Goods by 'Phone

Telephone us your wants. We will select goods as carefully as you would yourself and deliver them "rush" if you wish. This modern idea is for you—use it—phone us, save time, money and car fare. **Delivery free.**

The Red Cross Pharmacy Company

W. JASPER MUSICK, Manager.
Successor to
THE OWL DRUG COMPANY,
107 E. Pikes Peak Ave.
Phones Main 40 and 432. Colorado Springs, Colo.

Norse Pottery

Interesting, Artistic and Useful.
Visitors Welcome.

Van Stzzlbergh & Hurst.
122 N. Tejon Street.

Your Eyesight Scientifically Corrected

THE MODERN OPTICAL CO.
EYES EXAMINED FREE.
Rooms 1 and 3. 18½ S. TEJON.

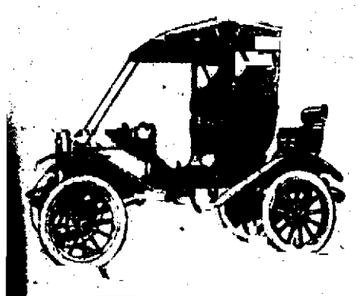

The Detroit Electric

always will be best and is the longest mileage, also the most economically operated electric built, and the only electric in which the new Edison battery can be used.

Phone Main 1050.

Or call at 26 N. Nevada for demonstration.

Bond Automobile Co.

Drummers' Samples

Special sale for this week.
Silk Waists and Skirts.
133 East Huerfano Street.

Seven Licenses to Wed; Veteran of 65 Marries Bride, 59

Marriage licenses to seven couples were issued from the county clerk's office yesterday, as follows: James S. Hardy and Jessie Younglove, both of Florence; George W. Farrington, Colorado Springs, and Gladys H. Wintersteen, Republican City, Neb.; Ernesto Rosso and Katherina Vallero, both of Denver; Howard Robinson, Colorado Springs, and Jessie Love, Muskogee, Okla.; John H. Ryan, Jr., and Rosamond P. Cocks, both of Colorado Springs; Charles A. Gale, Kansas City, Mo., and Mrs. Rachel Lytle, Cripple Creek; Frank L. Lynch, Colorado Springs, and Dora I. Barnhardt, Monument, Colo.

The first named couple was married yesterday afternoon by Judge Little of the county court. Hardy is an old soldier, who gave his age as 68 while his bride is 59.

Corrects the Little Ones

CHILDREN'S PANACEA (prepared by the Grove Medicine Co., of New York) is the old fashioned but ever effective remedy for Infantile Jaundice and Diarrhoea. Contains no opiates and is harmless in operation. Druggists have been selling this medicine for 66 years.

HOTEL ARRIVALS

ANTLERS

Mrs. Geo. Larrabee, Los Angeles; R. M. Mitchell, Webster, Mass.; Mr. and Mrs. F. L. Horeand, New Orleans, H. J. Baird, Delta; S. J. Fasching, Chicago; J. B. Watkins, Kansas City; Mr. and Mrs. E. P. Aldrich and child, Boston, Mass.; E. C. Ling, Bloomington, Ia.; J. Epstein, New York; John Ackard, Hays Ackard, Burt Nelson, Colby, Kan.; H. A. Bentley, New York; J. F. Senger, Denver; Jas. F. Drake, Pueblo; J. B. Farr, Chas. Hayden, Walsenburg, Colo.; Mr. and Mrs. Wm. Burns, Kansas City; Mr. and Mrs. Henry H. Blake, Mrs. Arthur Claflen and daughter, Chicago; W. M. Holmes, Minneapolis; Mr. and Mrs. H. L. McReynolds, Kansas City; A. U. Bennett, New York; Helen Marsh Wixon, Denver; M. Rosenstein, New York; W. P. Harlow, Boulder; Jas. T. Funk, St. Louis; Morton and Mrs. Decker, Milwaukee, Wis.; P. M. Stevens, Denver; John F. Vivian, Golden, Colo.; L. M. Mitchell, Pittsburg, Pa.; Edwin Mitchell, Hutchkiss, Kan.; J. C. Duffy, L. R. Lewis, Chicago.

ALAMO

A. D. Frank, Chicago; Mary L. Warren, E. J. Matthews, Hartford; J. F. Barnhart, Clayton, N. M.; W. H. Cofield, Leadville; C. L. Erb, Lincoln; H. G. Davis, Chicago; J. W. Evans, Cripple Creek, Mr. and Mrs. Hill, Cripple Creek; Thos. Maulland, H. J. Sweet and wife, Denver; Miss E. C. Long, Burlington, Ia.; Daniel Steiss, J. B. Hill, New York; A. G. Branson and wife, Chicago; J. C. Adams, Mt. Vernon, Ky.; G. H. Arters, City; R. C. Rawlings, E. L. Baxter, J. B. Cooley, Kansas City; J. E. Carr, Goldfield; Mr. Lehman and wife, Telluride; C. H. Rugh, R. R. Haynes, Denver; S. C. Douglass, Kansas City; Miss L. B. Jamison, Mrs. L. B. Jimison, Miss Bell Rolkins, Mrs. Anna Cefind, Chicago; Chas. Osterlin, A. Osterlin, Cincinnati; W. J. Dawley, Jno. Hick, Denver; J. W. Lyman, Denver; W. H. Buckler, New York; M. O. Baumetz, Muskogee; Mrs. and Miss King, Peoria; E. P. Costigan and wife, Denver; Clarence Finch, Hugh Haylor, A. G. Putman, Castle Rock; C. A. Wilson, G. W. McTaggart, Akron, O.; H. H. Fowler, Denver; Dr. J. L. Pennington, Fountain; J. W. Hook, Denver; M. Riley and wife, Pittsburg, Pa.; J. W. Kurtzman, Boston; L. J. Graham, Topeka; C. P. Stokes, Denver; Horace DuBree and wife, Denver; J. N. Gallagher and wife, Harrisburg, Pa.; Geo. B. Dodds and wife, Miss Allen, Chicago; Thos. McCullough, Encampment, Wyo.; J. Hester, C. E. Printfrel, Louis Fuller and wife, Madison, La.

ALTA VISTA

Norris Stayton, E. O. Hill, J. Latavski, John Newman, James R. Reed, Earl Ross, Harry White, John H. Porter, Ernest Birch, William F. Wendt, Philip Myers, T. O. Grat, Fort Logan baseball team; J. E. Pogan, Washington, D. C.; Geo. B. Holden, New York; Ethel Burton, Mrs. J. J. Burton, Katherine Murphy Eliza P. Murphy, Chicago; Lillian U. Arnold, Denver; Jas. J. Otley, H. Elich, H. A. Henry, Chicago; M. E. Reinheimer and wife, Buffalo; H. S. Cooley and wife, Cleveland; May A. Stewart, Anna A. Ryan, Montreal, Can.; Lew Inglhapel, Lafayette, Ind.; R. F. Blake, West Frankfort, Ill.; S. R. Hopkins and wife, South Bend, Ind.; John Harper and wife, New York; Miss Jennie Johnson, Miss Mary Johnson, Burlington, Vt.; Mr. and Mrs. Lynn Lyons, J. Y. Allison and wife, Paris, P. Q.; Geo. Armstrong, Bingham, N. Y.; John C. Carnes, Mrs. Lillian Young, Mrs. B. Brooks, Mrs. Julia King, Denver; H. C. Robbins and wife, Geo. Robbins, Salida.

ACACIA

Jas. W. Hill, Newton, Mass.; A. R. Paris, Mary M. Thompson, Chicago; D. J. Cushman and wife, Seattle, Wash.; A. F. Martin and wife, Miss Marie Martin, Miss Annie Martin, Miss Alberta Martin, Miss Lucille Martin, Austin, Tex.; Warren DeVerce, Shawnee; C. E. McQuigg, Tronton, O.; Mrs. C. G. Tnow, Mrs. S. Rose, Chicago; Carvie Sylvester, Rockford, Ill.; Myrtle Sylvester, Mrs. J. E. Anderson and wife and son, Denver; M. E. Magann, Lynchburg; Mr. and Mrs. Ralph Voorhees, Denver; Robt. Schlach, Denver; Mrs. D. H. Sittell and daughter, Pittsburg; J. H. Garland, wife and son, Chicago; Mrs. J. M. Thoman, Peoria, Ill.; F. Murray, Denver; G. R. Castor, R. L. Harter and wife, Denver; Mr. and Mrs. Murdock, Galesburg; E. P. Dohler, St. Joe; J. F. Tunnah, Little Rock; C. G. Snow, S. Rose, Chicago; R. S. Marsh, Denver; Wm. Rengstron, R. F. Sherwood, San Francisco, Cal.; L. Sarconi, A. E. McAfee, C. C. Todd, Denver; Jos. C. Ewing and wife, Greeley; J. B. French, St. Joe; C. R. Higgins and wife, Salt Lake.

SPAULDING

Al Bottler, Fairbanks, Alaska; J. R. Thomas, Ardwa, Colo.; J. W. Kunkle, Cripple Creek; J. Jamieson, Sedalia, Colo.; Bill Watson, Terre Houte, Ind.; Al Poorman, Terre Haute, Ind.; F. S. White, Indianapolis.

TAKEN TO COUNTY JAIL

Suffering from what is believed to be temporary insanity, William Roberts has been taken from the Modern Woodmen sanatorium to a padded cell in the county jail. He will be kept locked up until his mind returns or arrangements can be made to send him to his home in Louisville, Ky. The man's mental derangement is due, it is said, to an excessive use of drugs.

The guarantee we give in writing on the Knight-Campbell Club Piano is as strong as words can make it

¶ Almost any piano can muster up a guarantee of some sort. Some pretty poor pianos sometimes are backed up by fairly good guarantees, while on the other hand some mighty good pianos are handicapped by ***poor*** guarantees. But almost without exception ***all guarantees are vague and misleading.*** There are a whole lot of "ifs" and "ands" in them. One guarantee will read, "If there is the presence of rust, it is an evidence that the piano has been exposed to dampness," etc., etc.

Another reads, "If the varnish crazes or checks it is due to climatic conditions over which we have no control," etc., etc., and so on through them all. It is "if" this and "if" that, until a great host of piano guarantees mean absolutely nothing.

The thing to do when buying a piano is, first, to look to the reliability of the house with which you are dealing and then to look at the reputation of the piano itself. With these ***500 Knight-Campbell Club Pianos,*** we ourselves guarantee them. We are the sponsors for them.

¶ We have gotten up the greatest guarantee we know how to make. If the English language can make one stronger, we are willing to sign it. We have eliminated every "if" and every "doubt." The ***language*** of the guarantee is the ***spirit*** of it, which is to give each and every person who purchases one of these fine pianos ***positive and absolute protection.*** We print herewith a copy of the guarantee which is handed to each and every club member in writing the moment they join the club. Can you ***think of or suggest*** a guarantee that will be stronger?

Knight-Campbell Club Piano
Five-Year Guarantee
We guarantee Knight-Campbell Club Piano (No.....) to be free from defective material or workmanship for the period of five years from date. Should same arise within that time, we agree to repair it or replace it if necessary with a new instrument without charge, upon its return to us.
(Signed)
THE KNIGHT-CAMPBELL MUSIC CO.

Let us again impress you with the fact that these pianos are worth $375 each, but the club price is $277.50

¶ Literally scores of these instruments have been sold right here in Colorado Springs, Denver, Cheyenne, Greeley, Boulder, etc., at $375. Hundreds are being sold every month all over the United States at $375. ***They are worth $375.*** Measured by any standard of value you wish, they are worth $375. They are worth it on our floors, or on the floors of any reputable piano dealer in the country. The Knight-Campbell Club price is 2 hundred and 77 dollars and 50 cents. The price includes everything. There are ***no extras*** of any kind. ***No interest*** to be added. Nothing to be added for drayage, freight, stool, scarf—***absolutely no extras.*** Two hundred and seventy-seven dollars and fifty cents is the price, and the price ***includes everything.***

Positively no interest added to this

$5 Cash
There is no interest added to this

and
No interest added to this

1.25 Week
There is no interest added to this

¶ These 500 pianos will be sold, 5 dollars cash, then 1 dollar and 25 cents a week. The 5 dollars just about covers the cartage and delivering—yet the 5 dollar payment made when you ***join the club is credited to your account.*** The piano is delivered immediately. You do not have to wait until ***the club is filled.*** You get your piano ***when you join.*** The remainder is payable every week. Club members do not have to pay more than 1 dollar and 25 cents a week if they wish. This gives them 218 weeks in which to pay for the piano, and still get it at the ***Club price*** of $277.50

Come in and join the club today---the books are now open

¶ The pianos are on display in the Art Room on the first floor. The pianos will be delivered immediately upon your becoming a member and making the initial payment of $5. During this, the first week of the Club's Life, we hope to give everyone their choice of seven styles of cases, and to show each style in three woods, Mahogany, Walnut and Quartered Oak.

Store open every evening until 10 o'clock.

The Knight-Campbell Music Co. 226 N. Tejon Street, Colorado Springs

Registered in accordance with the Copyright Act of March 4 1909, by Martin McCa[illegible] and The Knight-Campbell Music Co. 1910. Unauthorized reproduction [illegible]

NEWSPAPER ARCHIVE®

SHIRTS! Exclusive Patterns. $2.50, $2, $1.50, $1. GORTON'S.

Special Values in Suits and Overcoats at $25

TROUSERS. Beautiful Patterns. $8, $7, $6, $5, $4.

At this popular price we've arranged to supply you with some very unusual values. We make a feature of this each season, and our $25 suits and overcoats are the wonder of the town. New browns, tans, grays and pattern blues, plain blues and blacks.

The greatest value you ever saw at $25.

SPECIALISTS IN GOOD CLOTHES ONLY.

Money Cheerfully Refunded. **Gorton's** (Everything for Men.) 113 East Pikes Peak

No More Wrinkles

I have a remedy that will speedily eradicate any case of wrinkles—no matter how bad or what the cause. It makes old faces look young, removes all lines and wrinkles, corrects flabby or withered skin, makes thin faces plump, fills out hollow cheeks, will develop any part of the body round and full without any massaging.

Call at my parlors and I will explain fully and convince you.

Miss N. E. Johnson

Phone 687. 324 N. Tejon

Piles SEND FOR FREE BOOK on Piles and Rectal Diseases with testimonials. No knife or carbolic acid injections. Quick cure and mild treatment. Most perfect method known. The cases of Denver and Colorado treated while from cured patients within 12 years. Write for book to-day.

E. F. DOWERS, M.D., BARTH BLOCK, DENVER, COLO.

INQUIRIES INTO

(Continued From Page One.)

stockholders, which he admitted

This part of the testimony opened a base disposition of a corporation's stock, and Commissioner Lane, after having if it was to make the stock value approach the cash value, and being informed it was not, allowed the attorney to delve into the par stock basis

"If your stock sold at 150 in open market," asked the attorney, "and you gave it to your stockholders at 100, what became of the extra 50 per cent of its value?"

"Why, it went to the stockholders," was the answer

"Then the upshot of it was your company added to its capital stock by letting stock go at par, when it needed money, when it could have sold less stock on the open market, satisfied its needs and kept the capital stock down, giving less capital to figure dividends upon, isn't that so?"

Controller Blauvelt was unwilling such an impression should prevail, he said, and he explained by saying

"Supposing we dumped $15,000,000 in stock on the market at once, it would crush its value way below par. I consider it a good business policy to sell where we were sure it would bring par and keep control of the road where it was"

Higher Price Possible.

Attorney Atwood asked how much of the company's $255,000,000 in stocks and bonds had thus been sold at par since 1900 The reply caused other attorneys for the shippers to examine the records that had been submitted by the company. Mr. Blauvelt answered

"I find the sum was $49,000,000 par value"

"That, sold in small dabs on the market, or if it all could have been sold at market prices, would have amounted to about a third or a half more in addition to that figure, wouldn't it?"

"I don't know," replied the witness.

"I think I can help you," answered the attorney He read from a stock and bond company's pamphlet which listed the high and low market prices in the period covered as between 122 and 174, with an average of about 150.

Commissioner Clements interposed an inquiry that directed the questioning along a new line that of the uses to which stock sale money was put, and the possibility of actual gains of the company being hidden in its own stock and bonds in subsidiary companies.

The controller answered this question by insisting that when the parent company paid out maintenance costs to subsidiary companies and the subsidiaries paid back dividends those returns were not properly sources of income to be considered in computing dividends.

The commissioner asked

"Some of this additional property which your company acquired was purchased by earnings, wasn't it?"

"It was," was the reply

"Then," interrupted Attorney Lyon, "does the income include returns from these outside companies?"

"No, certainly not," replied Controller Blauvelt. "Few of them pay any dividends, and return revenue is consumed in payment of expenses on their separate lines, and does not furnish the parent company with any excess for income"

Attorney Clifford Thorn of a farmers co-operative association then sought to show by the witness that the present year's high cost of maintenance was abnormal and would not be expected next year, hence increase of rates on that account were not necessary The controller did not have the specific information he sought

Not a minute should be lost when a child shows symptoms of croup Chamberlain's Cough Remedy given as soon as the child becomes hoarse, or even after the croupy cough appears, will prevent the attack. Sold by all dealers.

BIG ELECTRICAL STORM CAUSES LITTLE DAMAGE

"There are two things rain cannot discourage," remarked a delegate to the state convention at the Antlers hotel last night "It is a soaker, the other a delegate to a big political convention like this Why this rain is simply a prophecy It means that we are going to flood the state offices in Colorado with good, progressive Republicans"

Evidently the opinion of this delegate was the same as all the others, for nothing but smiles could be seen around the hotel last night. In fact, they continued to smile even when something "got wrong" with the current, and the electric lights went out, leaving the town in darkness for a short time.

The hotels of the city were crowded to the doors last night, and, although the overtaxed clerks called for help, the delegates their friends and families continued to arrive on every train Still more are expected to arrive this morning.

Some of those who are interested in the convention were bemoaning the heavy rainstorm last night, fearing that it would ruin all the decorations They were mistaken for once for the guarantee of the man who put up the decorations proved to be all right, and the colors on the flags and bunting stood fast

The downpour last night was enough to alarm the visitors, for it was accompanied by one of the worst electrical storms of the year So far as could be learned no place was struck by bolts but the sheet lightning which flashed on all sides of the city caused considerable uneasiness The rainfall for a short time was of almost cloudburst dimensions and the water ran several inches deep in the gutters.

The Best Dumplings You Ever Ate

perfectly raised, light and delicious if you will use

Rumford
THE WHOLESOME
BAKING POWDER

For producing food of most delicious flavor and perfect lightness and wholesomeness, there is no baking powder in the world to equal Rumford—it

Makes Digestible Food

The Best of the High-grade Baking Powders—No Alum

ST. PAUL'S TO ERECT A NEW CHURCH BLDG.

At a meeting of the officers and trustees of St. Paul's M. E. church last night in the parsonage at 425 South Nevada avenue the second step looking to the erection of a new church structure was taken when it was decided to move the present parsonage building from that address to the new church site at Nevada and Vermijo avenues Tonight there will be a meeting of the finance committee to arrange for the financing of the improvements which will cost between $1,400 and $1,600 and on Friday evening the building committee will meet to consider more definite plans. The work of moving the building to the new site will be started immediately

The interest taken in the matter by the congregation was shown last night when five members of the board subscribed $600 to the improvement fund and a loan of $600 was offered for one year without interest.

The new church site which was secured some time ago is 62½ by 140 feet and the street number would be 131 East Vermijo avenue The meeting decided last night to locate the parsonage building on the rear of this lot facing it on Nevada avenue When it has been moved there, it will be thoroughly remodeled both inside and out, and enlarged and a new heating plant will be installed and new plumbing put in. The exterior will be finished in pebble cement, and the foundation will be of Manitou green rock. When completed it will contain six rooms and a reception hall.

At present the Rev. W. E. Bennett, the new pastor of the church, is located at 728 South Tejon street, and he will continue to live in temporary quarters until the improvements are completed.

The finance committee, which meets tonight at the home of F. E. Stokes, 426 South Nevada avenue, is composed of the Rev. Mr. Bennett, E. B. Van Riter, A. A. Purdon, C. F. Shelton and F. E. Stokes.

The members of the building committee are: A. Clark, J. H. Noyes, E. C. Hammond, Frank Jones, J. W. Neely, E. F. Draper and S. E. Kohler. Their meeting on Friday evening will be in the home of E. F. Draper, 322 South Nevada avenue.

The decorations for the Republican convention are progressing rapidly. Red, white and blue bunting and flags can be secured from the Out West Tent and Awning Co.

"OUR NEW MINISTER" PLEASES AUDIENCE

Our New Minister," a comedy of rural New England by Denman Thompson and George W. Ryer, authors of "The Old Homestead," was presented at the Opera House last evening to a small audience The fact that "Our New Minister" was written over 10 years ago and tells of parts whose use as stage characters has long since been worn out, is, perhaps, accountable to a certain degree for the small gathering at the Opera House last night. The play, however seemed to please those present, although it would scarcely stand the rigid modern test of a good comedy, either in plot, development, character study or construction. The company is as good as one could expect to see in a 10-year-old road attraction.

Mrs. Jacob Wilmert, Lincoln, Ill., found her way back to perfect health. She writes: "I suffered with kidney trouble and backache and my appetite was very poor at times A few weeks ago I got Foley Kidney Pills and gave them a fair trial They gave me great relief, so continued till now I am in perfect health Sold by all druggists.

REGISTRATION BOARD BEGINS WORK SATURDAY

It was announced by County Clerk Sheiden yesterday that the registration board for city precincts will begin its work next Saturday, September 24. The week folowing the commissioners will select the polling places for city registration.

TEMPLE THEATER SAFE

At the request of Owner E J Eaton, a committee of architects and City Engineer Waggener yesterday made a thorough inspection of Temple theater, where the Republican state convention sessions will be held beginning today The committee issued a written report, following its examinations, to the effect that the building is safe for all purposes for which it may be used during the gatherings On the committee were C. E. Thomas, T. L. Waggener, W. F. Douglas and L. A Pease

CONNFORTH IS

(Continued From Page One).

in the senate four years ago, and was president of the senate and acting lieutenant governor during his last term

Just before the convention adjourned C. C. Hamlin presented a motion that a committee of three on vacancies be appointed by the chair and that it be known as the central committee of the Twenty-eighth senatorial district. This was seconded by L. L. Aitken and was passed by the meeting Irving Howbert who was chairman of the convention named E. C. Sharer L. L. Aitken and C. C. Hamlin as members of this committee

William Selby secretary of the Republican county central committee was made secretary of the convention.

HENRY CLAY STATUE STRUCK BY LIGHTNING

LEXINGTON, Ky., Sept. 19. Lightning struck the statue of Henry Clay in the Lexington cemetery today, shattering an arm and leg of the figure. The memorial was unveiled in July and took the place of a similar monument which was struck by lightning in July 1903. The storm today was one of the heaviest ever known here and the total damage here is estimated at $50,000.

RESULTS THAT REMAIN

Are Appreciated by Colorado Springs People.

Thousands who suffer from backache and kidney complaint have tried one remedy after another finding only temporary benefit This is discouraging, but there is one special kidney medicine that cures permanently and there is plenty of proof right here in Colorado Springs

Here is the testimony of one who used Doan's Kidney Pills years ago and now states that the cure was lasting

Mrs. T. O. Pence 421 South Weber street Colorado Springs Colo says "In December, 1906, I gave testimonial for publication recommending Doan's Kidney Pills, procured at the D. T. Butcher Drug Co., after they had proven most successful not only in my case, but in that of another member of my family As a kidney and backache medicine I know that Doan's Kidney Pills can be depended upon and are worthy of all the praise given them Though over two years have passed since I first recommended Doan's Kidney Pills, I now hold just as high an opinion of them"

For sale by all dealers Price 50 cents Foster-Milburn Co Buffalo New York, sole agents for the United States

Remember the name Doan's and take no other.

MISS ROBERTS TO APPEAR IN DENVER

Miss Anne Roberts, Colorado Springs' talented young singer, will appear in Denver next Saturday afternoon in recital, in response to quite a general request that she sing in the capital city previous to her return to the east, where she is under contract for the coming season with the Boston Opera company. The program will consist of French, Italian and English songs, included among the latter being compositions of Frederick Ayres and others that met with favor at the recitals given here.

The Denver recital has as patroneesses Mrs Crawford Hill, Mrs. Chester Alan Arthur, Mrs. Bryant Turner, Mrs. Daniel Tears, Mrs. Thomas Stearns, Mrs. Frank Whipple, Mrs. Walter S. Cheeseman, Mrs Gifford Symes, Mrs. C. B. Countze, Mrs. Randolph Morris, Mrs. Charles McAllister Willcox, Mrs Horton Pope, Mrs. W. S Andrews and Mrs. Simon Guggenheim.

"Can be depended upon" is an expression we all like to hear, and when it is used in connection with Chamberlain's Colic, Cholera and Diarrhoea Remedy it means that it never fails to cure diarrhoea, dysentery or bowel complaints It is pleasant to take and equally valuable for children and adults. Sold by all dealers.

MANY CANDIDATES FOR CONGRESSMAN

While the state convention is occupying the center of the boards, the congressional convention to be held at 10 o'clock tomorrow morning, if the former meeting has adjourned by that time, or at 10 o'clock on the morning following the final adjournment of the former, is fresh in the minds of most of the Republicans, especially those from the Second congressional district. The meeting will be held presumably in the Temple theater, although a definite meeting place has not been assigned.

With four candidates in the race for the nomination, a lively contest is promised, as there will be 656 delegates seated, out of which number 55 is El Paso county's apportionment

The candidates for nomination are James A. Orr of this city, Senator A M DeLong of Grand Junction, and J. B. Drake and C. A Ballreich, both of Pueblo. Notwithstanding reports to the contrary, Senator DeLong is still in the race and will probably make a hard run for the place, according to the "dope" of some of the delegates

CHRONIC ULCERS INDICATE BAD BLOOD

Where the blood is pure any wound or laceration of the flesh heals "by first intention." This is true because nature has provided a constituent to the circulation known as Plasma, which joins and holds the place together until the fibres and tissues can permanently knit and interweave. Whenever the ulcer becomes chronic it is because this healing quality of the blood has been impaired by some impurity in the circulation, and the place remains open, infecting all surrounding flesh, until the character of the circulation is changed. No sore can heal where the blood is bad; because the morbid impurities on which it thrives are constantly deposited into it by the burdened circulation. Cleanse the blood and the sore will heal of its own accord, because then its very source and foundation will have been destroyed. S S S cures Chronic Ulcers of every kind for the one great reason that it thoroughly purifies the blood. It goes into the circulation and removes every particle of infectious or morbid matter, enriches the corpuscles, and assists nature in the formation of the necessary plasmic qualities of this vital fluid. No matter from what source the impurities of the blood came S S S will remove them. Book on Sores and Ulcers and any medical advice free to all who write

SSS

THE SWIFT SPECIFIC CO., Atlanta, Ga.

PROGRESS IN CARE OF SICK

HOSPITAL WORK BEING RAPIDLY IMPROVED.

Important Problems Claiming Attention of Convention at St. Louis.

By FREDERIC J. HASKIN.

The twelfth annual convention of the American Hospital association meets in St Louis today for a four-day session Its president is Dr H B Howard of Boston I few other branches of public activity has so much progress been made as in hospital work Yet there will be many problems claiming the attention of the association at the meeting One of these unsolved questions is that of extending charity treatment to those who need it, and yet prevent the undeserving from taking advantage of the kindness of hospital authorities. It frequently has been found that people have paid for treatment when they really were unable to do so, because of their unwillingness to accept charity On the other hand, there are many who assert they are unable to pay for any portion of their treatment, while they are as a matter of fact, quite able to do so

A few hospitals have charity workers of their own whose duty it is to look up the financial status of poor patients Other institutions have used the Associated Charities and similar organizations for this purpose. In this way they hope to make it possible to give treatment to all who are in need of it. Under the old methods the free wards often were crowded by those who ought to have been paid patients, thus excluding many who had a real right to the charity treatment.

Improvements Planned.

Some of the progressive hospitals have adopted the idea of furnishing semiprivate rooms. It is declared that the gulf between the free ward and the private room has been so great that there seemed no way of providing for those who object to treatment in the free wards and yet have not the means to pay for a private room. The semiprivate rooms, each accommodating from two to three patients, afford the chief advantages of private treatment, and at the same time enable the hospitals to make more reasonable charges. It is said that the hospital of the future will be equipped with air-cooling devices for summer, just as they are equipped with heating apparatus for winter. The present state of mechanical refrigeration is so advanced that there is no question in the minds of refrigerating engineers that this can be done. The medical fraternity believes that hundreds of deaths might have been prevented if the unbearable heat of the summer months could have been overcome. The fact that the government is preparing to install an air-cooling plant in the capitol at Washington shows that such an arrangement is feasible.

Famous Hospital in Small City.

It is claimed that the little city of Rochester, Minn., has a hospital which draws patients from a larger section of country, and which has been visited by more of the world's famous surgeons, than any other hospital in America. It is the St. Mary's hospital, founded by the mother superior of St. Mary's convent as a result of a vision which she had on the night of a great tornado, August 21, 1883. It is at this hospital that the Doctors Mayo do the work which has placed them in the foremost ranks of the leading surgeons of the world

An interesting hospital publication has just made its appearance. It is a directory of the 8,000 institutions of this kind to be found in the United States It is a 200-page publication, and contains a great variety of information concerning the financial, as well as other phases of hospital management. It is estimated that approximately $200,000,000 is invested in hospital property in the United States, most of this amount being represented by the 600 institutions which constitute the membership of the American Hospital association.

The first hospital in the New World was established by Cortes in the City of Mexico in 1524, a full hundred years before any similar institution was founded in the United States. So firmly were the foundations of this institution laid that the endowment continues to this day and the hospital is still in operation, presided over by a superior who receives his appointment from a direct descendant of Cortez. The funds through which the institution was endowed were obtained from revenue of property given to Cortez by the Spanish crown for his services in making Mexico a part of the Spanish domain

Radium for Cancer Treatment.

One of the newest movements in the hospital world is the establishment of the radium institute in New York The energies of this hospital will be devoted to the treatment and cure of cancer. This institute is not a commercial one, its membership being made up of the leading surgeons of the country It proposes to produce radium in a New York factory and furnish it to physicians throughout the country It is probable that hospitals for the treatment of cancer will be established in New York and Chicago in connection with the work of the institute Arrangements already have been made for the purchase of large quantities of pitch blend and other materials for the manufacture of the precious material As it costs approximately $2,700,000 a pound it is safe to say that [illegible] pounds will be manufactured in any one year Recent developments in medical science point to the fact that the radium cure will become the world's one effective method of combating one of the most terrible diseases to which human flesh is heir

An interesting case in which the rights of a hospital will be determined by the courts has come up in New York Not long ago the authorities at Bellevue refused to admit to the hospital an alleged ambulance chaser who sought to see a patient who had been injured in an accident The man to whom admittance was refused instituted suit and Judge Erlanger of the New York supreme court decided that a hospital employe has a right to give information to a lawyer, and may even accept pay therefor, without rendering himself liable The hospital authorities have announced their intention of taking an appeal from Justice Erlanger's decision, as they believe it adverse to the interests of their patient that ambulance chasers should be recognized by the hospital or by the law.

Training of Nurses.

The physicians of the country have been agitating the question of their being allowed to take a greater part in the training of the nurses who are to be their chief assistants. Not long ago Dr. Osler of "chloroforming-the-aged" fame, declared that he regretted to see the trained nurse supplanting the medical student in the affection of hospital trustees With other doctors, he took the view that the physician should have more voice in hospital management, and the training of the nurses. He also lamented the fact that nurses of today are too well educated in the theory of medicine and not sufficiently in the practice of nursing. He related how he had been called in to see a case and had humbly inquired of the nurse what the surgeon, whom he had not met, thought of it. She instantly replied that he thought there were features suggestive of the intracanalicular myxoma Dr. Osler said he looked a little anxious and asked if she happened to hear the surgeon say whether he considered it of epiblastic or mesoblastic origin. She replied without flinching that she thought he said it was mesoblastic The doctor did not think much of her knowledge of medicine and less of her recollection.

There are nearly 25,000 young women studying to be nurses, in approximately 1,000 schools in the United States. These schools are maintained in conjunction with something less than 2,000 hospitals They turn out annually 8,000 graduate nurses It has been found that the average term during which a graduate nurse devotes herself to her profession is about 10 years, and that only about 10 per cent of all the nursing done outside of hospitals is done by women who have taken a nurse's training course

There has never been a time in the history of the country when so great a proportion of sick people in the cities have gone to hospitals for treatment as today The present tendency in hospital practice is to give patients all the comforts of home treatment at the same time providing all sanitary and other advantages which only a modern hospital can afford. The manufacture of special hospital equipment has reached such a state of perfection that nowhere outside of the German hospitals reputed to be the best equipped in the world, can there be found such satisfactory arrangements for the treatment of disease as in the important American institutions

Tomorrow—Canadian Labor Problem.

$4.00 Oxfords $1.98

The Big Sale is on at full swing. Any kind or size you want.

The Final Oxford Prices

862 pairs of Women's fine $4.00 Oxfords and Pumps, Patent Kid, Patent Colt, Vici Kid, Gun Metal & Tan Russia.

$1.98 The very finest styles on the market now. **$1.98**

DON'T FAIL TO BUY A PAIR THIS WEEK.

We are also selling a lot of Men's $4.00 Oxfords at **98c**

WULFF SHOE CO. FOLSOM

On a table are a lot of Boys' Oxfords at **98c**

News of Local Courts

Leslie F Parker, through his attorney, filed suit for divorce in the county court yesterday from Maud E. Parker, charging a statutory offense The Parkers figured in a sensational court action here last summer, which involved Mrs. Parker and her husband's stepfather.

The cases of Charles Coray, George Carpenter and H. L. Bishop, charged with disturbance, were continued in police court last night to 10 o'clock tomorrow morning. The men were taken to police headquarters Sunday evening, following a fight on South Tejon street over political matters.

Charles A. Willis has filed suit in the county court asking for a divorce from Laura M. Willis, alleging that she has absented herself for more than a year. The couple were married in Colorado Springs in April, 1909.

In the county court yesterday, Judge Little sentenced Edward Rosenthal, found guilty of larceny from the person, to 60 days in the county jail. Rosenthal, who, until a few weeks ago, was a bellboy at the Grand View hotel, Manitou, was convicted of stealing a diamond brooch from a guest.

A Jae Ward, charged with issuing a check for $250 on a local bank, after he is said to have been notified that no more checks would be honored, is to be given a hearing in Justice Toombs' court Thursday afternoon at 2 o'clock.

Judge Little in the county court yesterday granted a divorce to Winifred O Schwaebe from Ernest F. Schwaebe. Cruelty and nonsupport were alleged in the complaint The couple were married in Denver.

Don't waste your money buying plasters when you can get a bottle of Chamberlain's Liniment for twenty-five cents A piece of flannel dampened with this liniment is superior to any plaster for lame back, pains in the side and chest, and much cheaper. Sold by all dealers.

LEAVES FOR CONVENTION

T J Jones city plumbing inspector, left Sunday night to attend the national convention of the United Association of Journeymen Plumbers and Steam Fitters, to be held in St Paul, September 19 to 23 inclusive He is one of three delegates from the state association to attend the gathering

CASTORIA

The Kind You Have Always Bought, and which has been in use for over 30 years, has borne the signature of Chas. H. Fletcher and has been made under his personal supervision since its infancy. Allow no one to deceive you in this. All Counterfeits, Imitations and "Just-as-good" are but Experiments that trifle with and endanger the health of Infants and Children—Experience against Experiment

What is CASTORIA

Castoria is a harmless substitute for Castor Oil, Paregoric, Drops and Soothing Syrups. It is Pleasant. It contains neither Opium, Morphine nor other Narcotic substance. Its age is its guarantee. It destroys Worms and allays Feverishness. It cures Diarrhœa and Wind Colic. It relieves Teething Troubles, cures Constipation and Flatulency. It assimilates the Food, regulates the Stomach and Bowels, giving healthy and natural sleep. The Children's Panacea—The Mother's Friend.

GENUINE CASTORIA ALWAYS

Bears the Signature of

Chas. H. Fletcher.

The Kind You Have Always Bought

In Use For Over 30 Years.

THE CENTAUR COMPANY, 77 MURRAY STREET, NEW YORK CITY

NewspaperARCHIVE® NewspaperARCHIVE®

ARE you one of the men who still heed the tailors' story, that you are hard to fit?

That you have little peculiarities of form which make it impossible to fit you in a ready-for-service Suit of Clothes?

Be deluded no longer. Step in today and "try on" a Stein-Bloch, a Rogers-Peet or a Sam Peck Suit before our long mirrors.

You'll convince yourself in ten minutes—a season's wear will convince you for life, that these good Clothes actually fit you better.

For the price difference—isn't it worth trying?

Perkins-Shearer Co.

Don't Take Chances With Your Clothes

Send them here to be cleaned or dyed and you will be sure of satisfactory results and also the promptitude of our service and the great care we take of every garment. Ask your friends.

Stock DYERS & CLEANERS
Telephone 542
13-15 East Kiowa Street

THE MODERN SHOE SHOP.

Sewed Soles 75c

'Phone Main 1276.
Quick and First-Class Work at Moderate Prices.

THE PRINCETON RANCH

Healthful out-door life in one of the most rugged and beautiful sections of Colorado. Nineteen miles from Glenwood Springs. Three or four boys, 12 to 16 years, cared for and tutored in preparatory school subjects.
F. L. MAC LEOD, A. M. Silt, Colo.

OLD SHOES MADE NEW.
By the Only Goodyear System in the City.

Sewed Soles

Work called for and delivered.
ELECTRIC SHOE FACTORY
Main 1853. 20 E. Huerfano St.

A Truss

A fit and satisfaction is what we guarantee in every case. Steel, hard rubber and elastic.

Prompt Pharmacy

S. W. COR. CASCADE AND HUERFANO.

Phone 1770.

Low Rates

Denver $2.25 and Return

Sept. 12, 14, 19, 20, 21, 22

Pueblo $1.35

Sept. 19, 20, 22, 24, 25, 26

Santa Fe City Office
118 East Pikes Peak Avenue
C. C. HOYT, C. P. A.

WANT ADS IN THE GAZETTE BRING RESULTS.

NEW SCHOOL PHONE SYSTEM INSTALLED

Workmen yesterday started to install the new central system of private telephones for the public schools, and within a few days it will be in working order. Under the new arrangement each school building will have a telephone connecting with a central switchboard in the offices of the school board in the DeGraff building. There will be 19 private telephones on the system, and none of the school buildings will have outside telephones. The only main line or public telephones will be the two in the school board offices. This plan does away with the many useless and bothersome calls which formerly were daily received at the different school buildings, and which often detracted the attention of the students and teachers from their work.

The switchboard was put in place in the school board rooms yesterday. It is located in the outer office, just off the office of the secretary. Another change has been made in this outer hall by rearranging an iron railing, so that the switchboard is inclosed and the entrances to the various offices are cut off by the railing. This arrangement was made in order that the central girl will be the first to see visitors, and can direct them to the offices they desire to see. In the past some annoyance has been occasioned by many visitors coming into the rooms who had no business to transact but who simply wished to look around and visit, keeping the various employes from their work a considerable part of each day.

THE COLORADO TELEPHONE CO.

Notice is hereby given that the next issue of our telephone directory will close September 20th, and any and all changes or additions affecting this issue should be in by this date.

GIVES FAREWELL FOR ELLINGWOOD

The Ciceronian club of Colorado College gave a farewell reception last night to Albert R. Ellingwood, the winner of the Rhodes scholarship for Colorado. Mr. Ellingwood leaves for England this morning and it is certain, from the spirit of the students and the faculty who were present last night and the good wishes which follow him that he fully deserves the opportunity of representing the college and the state.

Manitou and Pueblo mineral waters delivered. Phone 188.

ALLEGED FORGER TRIES TO ESCAPE; TAKEN BACK

In a final desperate attempt to escape W. H. Statham tried to overpower his guard, Detective M. P. Cochrane at St. Francis hospital, at 3 o'clock yesterday morning. Cochrane proved more than his match in a fight, however, and after a short struggle Statham was tied and tossed back to bed. Yesterday afternoon Chief of Police Richter of Jefferson City, Mo., started east with the prisoner, who is to be tried on a forgery charge.

Statham had been planning a means of escape or a chance to get a revolver with which to commit suicide for the last two days following his removal from the city jail to the hospital. Sunday night he ordered an expensive dinner from the Antlers, and asked Cochrane, his guard, and the night doctor at the hospital to join him at dinner. Late at night Statham began talking in an irrational manner and finally rolled to the floor where he writhed as though in pain. Several times Cochrane picked up the man and put him in bed.

The last time Statham closed with the officer and tried to get his gun, but was quickly overpowered. The prisoner was tied to the bed for the remainder of the night, and in the afternoon was given to Chief Richter, who has started with him for Jefferson City.

MEETING POSTPONED

Owing to the absence of Chairman J. A. Hayes, the meeting of the joint committee on road and street improvements, which was to have been held yesterday afternoon in his office in the First National bank, has been postponed until Thursday afternoon. At that time the questions to be considered regarding street and road betterments, together with the formation of a permanent organization, will be taken up.

The members of the committee are: L. E. Curtis, Automobile club; J. A. Hayes, Good Roads association; A. B. Murray, Merchants association; C. J. Wright, Real Estate exchange; A. G. Sharp, Clearing House association; E. W. Giddings, Chamber of Commerce; Mrs. Belle W. Fowler, Civic league; D. W. Wyland, El Paso County Horticultural society, and George A. Krause, Colorado Springs company.

WARM PRAISE IS HEARD AT EVERY CORNER

The members of the committee appointed to see that Colorado Springs was properly decorated for the Republican state convention found before they were through, that they had an extremely hard task before them, but if any of them was on the streets last night and heard the hundreds of complimentary remarks, he surely must have felt more than repaid. For the streets were crowded with people, many of whom had come downtown for the express purpose of seeing the decorations and all expressed themselves as delighted.

While the many incandescent and arc lamps were tested Saturday night, the real effect of the illumination was not seen, for the reason that there were still a number of lamps to be hung. Last night all these were in place, and the varied colored lights, twining in and out in long streamers between huge American flags and red, white and blue bunting, made a beautiful combination.

These decorations extend, from Nevada avenue to the Antlers hotel, on Pikes Peak avenue, and from Platte avenue to Cucharas street, on Tejon. While to pass along the street and view them gives a good idea of their beauty, to get the best effect it is better to get at the outer end of the decorated street and then look down its full length. It is then the full magnitude of the scale on which the city is decorated is best realized.

Probably one of the most prettily decorated buildings in the city is the Durkee building, on Pikes Peak avenue, just east of The Gazette building, which is owned by James F. Burns. Although this building is for the most part unoccupied, Mr. Burns spared no expense in dressing it up in gala attire, with the result that it is among the best appearing structures in the downtown district. A string of lights even extends over the vacant lot owned by Mr. Burns to the west of the building.

Huge flags hang from the guy strands of the trolley wires on both Tejon street and Pikes Peak avenue, and are draped in such a way that a glimpse from the outer end of the decorated area makes it appear as if one were glancing down a long and magnificent lighted hallway.

The big elephant on the Antlers hotel, where the state Republicans have their headquarters, attracts probably the most attention of any one set piece in the city. The merchants have also vied with each other to set attractive lighting effects in their show windows.

With all the many lights and flags, the committee in charge of decorations has not gone to extremes, thus avoiding a gaudy appearance.

THE GRATITUDE OF THEIR PEOPLE

Goes out to whatever helps give them ease, comfort and strength. Foley Kidney Pills cure kidney and bladder diseases promptly, and give comfort and relief to elderly people. Sold by all druggists.

TWO MEN LEAVE TO RAISE GRAPE FRUIT

The development of extensive land holdings in Florida for the purpose of raising grape fruit will be a part of the future work of R. L. McKinnie, son of J. R. McKinnie, and G. F. Ackley, both of this city, who leave in a few days for the south, according to announcement made yesterday. The two young men control considerable land near Dania, Fla., and their first work will be to put about 80 acres of this under cultivation, adding to this tract as it becomes necessary. Mrs. R. L. McKinnie and Miss Lois Ackley, a sister of Mr. Ackley, will accompany the two men to the south.

Mr. McKinnie is well known in the western country, having for six years been the chemist in the beet sugar plants at Grand Junction and Glendale, Ariz., in which his father is interested. He but recently returned from an inspection trip of his Florida holdings.

A Reliable Medicine—NOT A NARCOTIC

Mrs. F. Marti, St. Joe, Mich., says Foley's Honey and Tar saved her little boy's life. She writes: "Our little boy contracted a severe bronchial trouble and as the doctor's medicine did not cure him, I gave him Foley's Honey and Tar in which I have great faith. It cured the cough as well as the choking and gagging spells, and he got well in a short time. Foley's Honey and Tar has many times saved us much trouble and we are never without it in the house." Sold by all druggists.

TEACHERS AND STUDENTS ARE READY FOR SCHOOL

With the near approach of the opening of the public schools, September 26, the teachers who have been out of the city on vacations are beginning to return, and almost all of them are now in the city. In the last few days three of the newly appointed instructors, who will begin their work in the local school system this year, have arrived. They are James M. Kelso, who comes here from Boulder as teacher in physics at the High School, to succeed C. Aylard, newly appointed principal of the High School annex; James A. Sweeney of Illinois, who will teach English at the High School, and who is the successor of A. E. Nafe, and F. W. Lagenberger of Atlanta, Ga., who succeeds H. E. Hoover as head of the commercial department at the High School.

All the teachers, according to members of the school board, are exceedingly anxious to return to their work, and most of the students are also showing an inclination to take up their studies again. With everything in readiness for the opening, school authorities look forward to one of the most successful years in the history of the schools.

WORKING FOR LARGE CROWD AT PUEBLO

Chairman Harry Hutchinson and the members of the committee recently appointed to secure a large local delegation to attend the National Irrigation congress at Pueblo which opens next Monday, are entering into their work with zeal and it is expected that Colorado Springs will be among the best represented cities at the meeting.

The committee aims to have several hundred people from here go to the congress. With this end in view, it was requested yesterday that anyone who will attend communicate either with Alva W. Henderson or Mr. Hutchinson, at the earliest possible moment so that if a large enough delegation is secured, a special train will be secured to carry it to the Smelter City.

Because of the short distance to be traveled, 50 miles, it is believed there will be little difficulty in getting several hundred people to attend. With such a large delegation in attendance, Colorado Springs would receive a great amount of advertising, and it would also bring valuable influence to bear on this city's efforts to secure the sixth annual Dry Farming congress in 1913.

WHEN MERIT WINS

When the medicine you take cures your disease, tones up your system and makes you feel better, stronger and more vigorous than before. That is what Foley Kidney Pills do for you, in all cases of backache, headache, nervousness, loss of appetite, sleeplessness and general weakness that is caused by any disorder of the kidneys or bladder. Sold by all druggists.

THE CRIPPLE CREEK TRIP

Only $2.50.

MASONS OF THIS SECTION ATTEND

Today the two-day session of the fiftieth annual communication of the most worshipful grand lodge of Colorado, A. F. and A. M., will begin at Denver, and the four blue lodges of Masons in the Pikes Peak region will be well represented there.

Most of the local delegations left last night for the capital city in order to be present at the opening session. The delegations are as follows: Tejon lodge No. 104, J. P. Madden, William L. Whitbeck and R. G. Sims; El Paso lodge No. 13, Dr. W. A. Campbell, Harry B. Hoffman and L. B. Lawton; Colorado City lodge No. 76, George B. Beavers, Benjamin Rolli and Charles F. Clark; Manitou lodge No. 68, E. L. Benton, Curt P. Goerke and Frank T. Willington. In addition, Charles H. Dudley of Colorado Springs, who is junior grand deacon of the grand lodge, will be in attendance.

It is expected that the grand lodge meeting this year will be one of the most elaborate ever held, for the reason that it marks the reaching of the half century post for the lodge in Colorado.

A meeting of the Eastern Star auxiliary of the Masonic lodge will also be held in Denver this week at which local auxiliaries will be represented.

A DAINTY TOILET ARTICLE

Every lady who desires to keep up her attractive appearance while at the theater, attending receptions, when shopping, while traveling and on all occasions should carry in her purse a booklet of Gourmaud's Oriental Beauty Leaves. This is a dainty little booklet of exquisitely perfumed powdered leaves which are easily removed and applied to the skin. It is invaluable when the face becomes moist and flushed and is far superior to a powder puff as it does not spill and soil the clothes.

It removes dirt, soot and grease from the face, imparting a cool delicate bloom to the complexion. Sent anywhere on receipt of 10 cents in stamps or coin.

F. T. Hopkins, 37 Great Jones St. New York.

Wilbur's

"The stock of the 'Town' will take care of your millinery and wearing apparel needs in a highly satisfactory manner. All lines now at their best.

Winter rates now on at Star-Ranch-in-the-Pines.

Phone Red 892 or address Manager.

Furniture of Character

Our large new stock offers the choicest styles of the day, at uniform low prices. It is never very difficult to find good things where price is not considered; but to obtain the best and most approved furnishings at reasonable prices is just where we are of service.

New values in Furniture, Rugs and Draperies.

FRED S. TUCKER FURNITURE CO.
104-108 N. TEJON STREET. COLORADO SPRINGS.

Lest You Forget We Sell Better Than Pure Spices

Deri Tea and Coffee Co.
29 S. Tejon St. Phone 575.

HE IS HERE EXPLOITING RICH TEXAS LANDS

W. H. Howell of San Patricio county, Tex., a representative of the company controlling the rich lands in the Neuces and San Patricio districts of Texas, has come to Colorado Springs and has established temporary quarters for the purpose of exploiting the holdings to people of this section. He has taken office room with the Sun Realty company, at 23½ North Tejon street.

The lands held by the company in Texas are extremely rich, and during the last two years 125,000 acres have been sold. In order to keep up with the demand, another tract of 65,000 acres has just been placed on the market.

HASSELL IRON WORKS ANNEX

REPAIRING

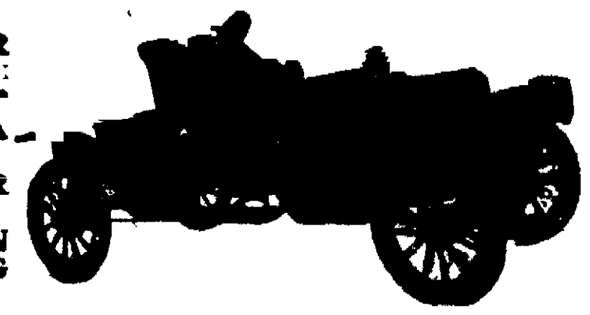

REPAIRING

CASCADE AND MORENO AVE.

Expert mechanics under direction of competent engineers, offering best facilities for auto repairing.

FOUNDRY, HEAVY MACHINE WORK, STRUCTURAL IRON, BOILER AND SHEET METAL WORK. Old Location, Moreno and Sierra Madre.

DENVER AND RETURN

$2.25 Round Trip

Sell Sept. 19th, 20th, 21st and 22nd.

Return limit Sept. 25th, 1910.

Daily trains at Convenient Hours.

Tickets and Information, 16 North Tejon St.

General Steamship Agency.

We carry in Stock and Put in all sizes of Wind Shield

GLASS

As well as Window Glass, Plate Glass, Mirrors, Etc. Price is Right

PAINT SUPPLY CO.

Wholesale 113-115 East Bijou St. Retail

Special Reduced Round Trip Rates

Via

The Colorado & Southern Railway

On Sale to

Denver $2.25 — Sept. 19th, 20th, 21st and 22nd. Limit Sept. 25th. Account ANNUAL MEETINGS MASONIC BODIES OF COLORADO.

Pueblo $1.35 — Sept. 19th, 20th, 22nd and 24th. Limit Sept. 26th. Account COLORADO STATE FAIR.

Pueblo $1.35 — Sept. 24th, 25th and 26th. Limit Oct. 3rd. Account NATIONAL IRRIGATION CONGRESS.

Tickets on sale at City Office, 119 East Pikes Peak Ave. Call on us or phone Main 164 for full particulars.

10 daily trains to Denver.
7 daily trains to Pueblo.
2 daily through trains to Kansas City, 2:55 p. m. and 2:05 a. m., carrying diners, pullmans and coaches.

Headquarters for all Steamship Lines, Around the World Tours and Winter Cruises.

G. H. DUGAN, Gen'l Agent.

Gazette---60c per Month

NEWSPAPER ARCHIVE®

The Last Call of Our Big Clearance Sale

We have 216 of our finest all wool suits from the past season—suits worth $35.00 to $40.00—made by the best makers. Our guarantee goes with each suit, sizes 33 to 48..... **$22.50**

135 strictly all wool suits, worth $22.50, $25.00 and $27.50. Some of our finest suits left. No blacks or blues left. All gone..... **$16.50**

Only 83 suits left in this lot, suits worth $15.00 and $16.50, all sizes now—but you will have to hurry.... **$11.00**

We have over 200 boys' suits to close out during this sale. You can save ½ to ½ on them.

Rollins

A small part of the money you spend for fleeting pleasures and amusements will secure for you the lasting enjoyment of the Victor.

The world's greatest bands, orchestras and soloists provide their best for your entertainment.

Get a Victor today. Prices range from $10 to $100 for a Victor, $125 to $250 for a Victor-Victrola, and we'll make easy terms to suit.

WILLET R. WILLIS
Salesroom for the Victor.
23 East Kiowa Street

Remember The South End Pharmacy

has changed hands, and residents of the south side will find a new, fresh line of drugs and druggists' sundries in stock. Correct treatment always. Free delivery everywhere.

Phone 875.

Get Wise and Join

Order of Owls

Pays sick benefit, accident benefit, disability benefit, death benefit.
Furnishes free physician to your family.
Furnishes you a free employment bureau.
Furnishes you business patronage.
Furnishes you social advantages.

All for $5.00

Dollar Initiation and 50 cents a month dues.
Age limit or medical examination to charter members.
CONTAGIOUS—Everybody is joining the Owls. Come in and talk it over with G. W. DAWSON, National Organizer, 51 First National Bank Bldg.

No Matter What You Want

A Gazette Want Ad in our columns will get the eye of some one who can supply it.

Colorado City News

CITY COUNCIL IS IN SERIOUS DELIBERATION

Although no action of a definite form was taken at the council meeting last night, sentiment was expressed in such a manner that practically asures the refusal of a saloon license to James I. Lacey until the club, conducted in his rooms, which, according to members of the council, is selling liquor on Sunday and is opened for the sole purpose of evading the law, is closed to the satisfaction of every member of the council. Sixteen licenses were read last night and Lacey's was the only one that was not favorably considered. With the exception of Aldermen Friess and Meagher, the board was favorable to the proposition of first reading, and these aldermen were the only ones in favor of granting a license to Lacey.

Alderman Russell, in his speech to secure a sewer system for the south side, took several "shots" at City Attorney Watt, charging him with blocking the south side proposition and taking duties upon himself out of his jurisdiction. Mr. Watt stated that his advice has always been for the best interests of the city and that he does not wish to block any good movement. How the sewer is to be constructed and where the outlet is to be is not known, but this will be decided soon. The citizens have been after a sewer for 20 years and last night was the realization of their efforts. Aldermen Kelley and Russell were influential in securing this, the council deciding to build the system. On account of the shortage of funds in the sewer fund, the matter of additional sewer in the east side of the city was deferred until the matter has been more thoroughly investigated.

Contract Awarded.

The Guarantee Paving company of Colorado Springs was granted the contract to lay the 28 blocks of delinquent sidewalk at a rate of 9 cents a foot and 50 cents for fills and cuts.

Mayor Sheetz announced that he has received information that Mrs. Hunt, who was injured several weeks ago in the Findlay ditch, when she sustained a fracture of her hip, will soon start action against the city for damages. Mrs. Rider, who was injured by the sudden closing of one of the fire house doors several days ago, was allowed $35 for physician fees, which was accepted.

The health board was ordered to investigate a corral on the corner of Washington and Second streets, and a new fence was ordered around the corrak. An ordinance prohibiting the standing of stallions in the city limits was passed on first reading.

It is expected that action will be taken shortly by the council to send a representative to the Dry Farming congress at Spokane to bear for Colorado Springs for the next meeting place. Public subscriptions are expected for this fund.

SUBSTANTIAL NEW BUILDING PLANNED

Another substantial business structure is to be erected in the downtown district. According to the plans, it will be a two-story brick, with basement, and will occupy a site at 26 South Tejon street. It will be erected for the J. G. Dern Tea and Coffee company. George M. Young is the general contractor in charge of the work, which will be started this morning.

The site for the new building was formerly occupied by the F. H. Martin Drug company. All but one wall of this building will be razed to make room for the improvement. The building will be 96 feet in depth, with a frontage on Tejon street of 20 feet. The material will be brick and cement.

When the Dern company moves into the new quarters it will have three times its present floor space, and its facilities will be greatly improved, as everything in connection with the store will be the latest sanitary type. The floor bins containing coffee will be abolished, and, in their stead, the coffee will be placed in bins on the second floor, and allowed to run down to the salesmen through sanitary chutes. It is expected that the company will occupy the new building early next year.

FORMER SPRINGS GIRL WEDS IN CAMBRIDGE

Word has been received here of the marriage of Miss Alice Gertrude Herring, formerly of Colorado Springs and Eastonville, where her parents, Mr. and Mrs. G. W. Herring, now reside, to Joseph Christopher of Boston. The ceremony was performed at Cambridge, at the home of Miss S. C. Clark, a well-known novelist, 15 Center street, on the evening of September 14.

Mrs. Christopher is well known in the east as lecturer at Huntington Chambers, on social, economic and ethical topics. She is also editor of the Spiritualist Journal. Mr. Christopher formerly lived in Manchester, England.

Following the marriage, Mr. and Mrs. Christopher went to Alabama, where the bride intends to stop off in Fairhope, for the purpose of studying the conditions in the single tax colony.

AEROPLANES TO FLY IN COLO. SPRINGS?

According to a letter received yesterday by Secretary Alva W. Henderson of the Chamber of Commerce from Roy Knabenshue, general manager of the exhibition department of the Wright company, five of the aeroplanes made by the Wright brothers at Dayton, O., together with a number of aviators of world-wide reputations, may be brought to this city some time in November, to give exhibition flights. Negotiations are now under way to bring the attraction here, as it is believed that such a move would bring many visitors to Colorado Springs, and thus give the city a great deal of advertising.

The letter states that the Wright company is planning to take the aeroplanes to the Pacific coast in November, and it is desired to stop off in this city, not only for exhibition purposes, but also to give the machines a thorough test as to the possibilities of flight in higher altitudes.

WILL INVESTIGATE AN UNUSUAL CLAIM

A Pueblo [illegible] claiming that the cream served at its soda fountain contained 25% per cent butter fat was yesterday called to the attention of Health Commissioner Frost. Experts claim that this percentage of butter fat is unusual and under direction of Commissioner Frost, the city chemist will make tests to prove the correctness of the claim.

A food as nourishing, more delicious and economical than meat. Quickly and easily prepared. Try it. Ask your Grocer.

claims that he took a watch and locket belonging to her, will be given a hearing this afternoon in Justice Russell's court. Several of those interested in the case yesterday claimed that it would be dropped as Mrs. Daniels does not wish to prosecute her husband after due reflection.

COLO. CITY IN LINE WITH DECORATIONS

To brighten up the streets and celebrate the coming of the Republican state convention at Colorado Springs, the merchants of the city yesterday decorated Colorado avenue from Third to Eighth streets with flags and bunting, employing a systematic method of stringing the bunting on the lead wires to the trolley wire of the street railroad. In addition to the color scheme, Street Commissioner Charlos Miles had his force of men cleaning Colorado avenue and all the side streets, and the entire city has taken on a different aspect. The merchants are paying for the bunting, which is being installed by the same decorator who has charge at Colorado Springs.

NEGRO IS SAID TO HAVE WORKED TOWN

A negro known as Jim Dabney or Jim Best, is being hunted by the police of Colorado City, Colorado Springs and Manitou for an almost wholesale job at obtaining goods under false pretenses during the last few days. Local merchants and business men have been badly "stung" by the negro, it is said, and officials of Pueblo and Denver have been notified of his work and given a description. Dabney, or Best, recently reopened a little restaurant and got all his goods on credit. After getting several business men to go good for him and borrowing considerable money and clothing, it is alleged, he left and his whereabouts are a mystery to the police. It is said that several Colorado Springs merchants are also losers through him.

TO FILE SUIT AGAINST CITY COLO. SPRINGS

Plans are being rapidly formulated by the residents along the El Paso irrigating canal, which runs through Colorado City from Manitou, to commence action at once against the city of Colorado Springs, to force the latter to substantially cover the ditch. The sewerage from Manitou, it is claimed, is dumped into this canal, which runs under houses, through back yards and alleys. Although only four feet wide at some places, it reaches a width of 16 and 18 feet at other points. The matter has been discussed many times, but a committee is now at work to start a fund for the legal process, and proceedings will be taken at once.

Although only a few drownings have been caused by the canal in past years, the health of the residents in its vicinity has been affected by it, it is claimed, and the zone in which the ditch runs has become unpopular to householders. The ditch is owned by Colorado Springs, which has a right of way for it. If action is taken the case will be fought to completion.

WIFE MAY DROP CASE

W. B. Daniels, charged with larceny by his wife, Mrs. Nancy Daniels, who

Hotel Kupper
11th and McGee,
Kansas City, Mo.

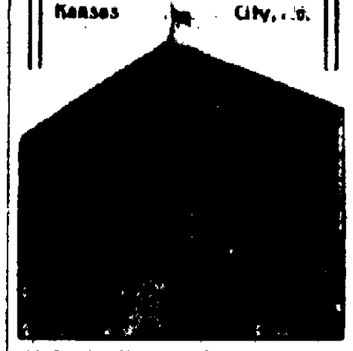

In the Shopping District.
Near all the theaters.
200 beautiful rooms.
100 private Baths.
Hot and cold running water in every room.
Spacious lobby, parlors.
Telephone in all rooms.
Beautiful Cafe. Perfect Cuisine.
All railroads are granting a ten days' stop over on all tickets through Kansas City. Take this opportunity for seeing our City.
$1.00 TO $2.50 PER DAY.
EUROPEAN PLAN.
KUPPER-SEASON HOTEL CO.

The affair is to be held at 317 Colorado avenue, and a musical program, as well a short addresses, will make up the program. Refreshments will be served.

RAILROAD MEN RETURN

Although not all the men were ordered to report for duty, the Colorado Midland shops yesterday opened after a few days layoff for the employes. About 50 men returned to work yesterday, and several more will return today. The order does not include any of th men laid off outside of the shops.

COLORADO CITY NEWS NOTES

A. W. Clarke has discontinued his automobile business for the winter.

Store your goods; dust proof warehouse, C. M. Sherman.

The Woman's Study club met yesterday afternoon with Mrs. Emma Burwell, 221 Lincoln avenue.

Mrs. R. W. Rubendale is expected home in a few days from a visit in Ohio.

H. M. Cook of southern Colorado is spending a few days with his brother, J. H. Cook, of 210 North Tenth street.

Mr. and Mrs. Still Kinsey are spending a month with relatives at Stella, Neb.

Mr. and Mrs. G. W. Green of Rosita avenue leave soon for San Diego, Cal., where they will spend the winter.

Mrs. Gus Rader leaves October 1 for Washington, where she will spend several months with relatives.

Progressive homestead of this city will give a high five social Thursday evening at Red Men hall.

All members of Naomi Rebekah lodge No. 50 are requested to be present Thursday evening at a special meeting.

Mr. and Mrs. Fred Kistler and son from Logansport, Ind., are visiting Mrs. Kistler's parents, Mr. and Mrs. H. Haslett of 309 North Third street.

Miss Jamison's Sunday school class of the Methodist church will hold a business meeting at the church this evening at 7:30 o'clock.

W. K. Lee of 2108 Manitou boulevard has gone to Garden City, Kan., where he will attend to business matters for a few weeks.

A special meeting of the W. C. T. U. has been called for Thursday afternoon at the hall for the transaction of business of importance.

Will Ballinger, who has bee visiting his sister, Mrs. William Johnson of South Sixth street, has returned to his home in Salt Lake City.

Jacob Hammer has returned from Rexford, Kan., and has purchased the property of A. A. Hansman at 2102 Armstrong boulevard.

Miles Cone, one of last year's High School football, basketball and baseball players, leaves next week for Detroit, where he will enter business college.

Mrs. J. H. Williams of 811 Jackson avenue left several days ago for Kansas, where she will spend several weeks with relatives. The trip was made from Pueblo in an automobile.

A. B. Hope has purchased the 160 acres of laud near Crystal park, said to contain the hot air cave which was located by Bert Webb several months ago.

Miss Cora Baker, formerly bookkeeper for the I. A. Foote Grocery company, and now living at Beloit, Kan., is visiting Guy Boyd and family for a few weeks.

Mrs. Daisy Lee Jolliffe, who has been visiting her parents, Mr. and Mrs. E. K. Lee of 2108 Manitou boulevard, has gone to Garden City, Kan., where she will make her home.

Miss Leon Auxier, a French cook employed at the National hotel, was arrested yesterday morning by Constable Kimsey, charged with raising a disturbance. She was released on $100 bond and will be given a hearing today. The warrant was sworn out by the manager of the hotel, E. L. Handley.

A large Scotch collie dog was run down by a speeding automobile yesterday afternoon at the corner of Third street and Colorado avenue. The owner of the dog says that if possible the owner of the machine will be prosecuted.

GIVE SURPRISE PARTY IN HONOR OF VETERAN

Nearly 20 members of W. J. Palmer post No. 19, G. A. R., and their wives, gave a surprise birthday party Saturday evening for J. H. Morris, a member of the local post, in honor of his seventy-second birthday. The affair was held at Mr. Morris' home, 121 Monroe avenue, and was one of the most enjoyable of G. A. R. functions on record in the city. Among those present were: Mr. and Mrs. B. F. Irwin, Mr. and Mrs. Sandish, Mr. and Mrs. L. Muhlix, Mr. and Mrs. John Reynolds, Mr. and Mrs. J. P. Guyer, Mr. and Mrs. Jacob Hammer, Mr. and Mrs. John Greenfield, E. Lowe and daughter, Mr. and Mrs. B. F. Burson, Mrs. J. K. Briggs and John Reed.

RECEPTION FRIDAY

A reception will be given Friday evening by the Ladies' Aid society of the Methodist church for the new pastor, the Rev. G. H. Stuntz, and family.

The Watch for Hustling Expressmen

The G. M. Wheeler Model Elgin keeps railroad time, stands hard knocks and rough weather, and lasts a lifetime. If it says the train is due in so many minutes, you can be dead sure it's right.

You know that a minute may mean a make or a miss. Catching trains is too important to risk to an unfaithful watch. This timekeeper gives you absolute certainty—at a medium price.

Elgin Watch

G. M. WHEELER MODEL
18 Size

These are some of its vital parts—*17 Jewels*, protecting all pivots from wear; *Compensating Balance*, which automatically adjusts to changes of temperature; *Micrometric Regulator*, which cannot be accidentally moved; strong mainspring, rigid construction and handsome case. Cased and timed at the factory. Take a few minutes to-day, and go examine this famous timepiece at the nearest jeweler's. He will be glad to explain every part.

The Movement alone costs $17
In Filled Gold Cases, $30 and up. In Solid Gold Cases, $60 and up.

Every man and woman ought to own an Elgin Watch. There are many models, priced according to case and works, all fully guaranteed. They're sold by jewelers everywhere.

ELGIN NATIONAL WATCH CO., ELGIN, ILLINOIS

CLIFTON, 2¼ in. high BEDFORD, 2¼ in. high

The New ARROW *Notch* COLLARS

Sit snugly to the neck, the tops set in front and there is ample space for the cravat.

15c., 2 for 25c. Cluett, Peabody & Co., Makers

$1.20 Round Trip via the Colorado and Southern

Elbert County Fair

$1.20 Round Trip via the Colorado and Southern

at Elbert, Colo.

Sept. 22nd

Grand Display Nonirrigated Farm Products. Live Stock Exhibit. Horse Racing. Baseball Game, etc. Big Time for All.

Tickets on sale Sept. 22nd, limit Sept. 23rd. Special train service, leaving Colorado Springs 8 a. m., Sept. 22nd, arrive Elbert 10:05 a. m. Leave Elbert 7:30 p. m., returning. Get tickets in advance at City Office, 119 East Pikes Peak Ave.

Some Rio Grande Special Rates

DESTINATION.	RATE.	DATES OF SALE.	LIMITS.
Denver and return	$2.25	Sept. 19th, 20th, 21st and 22nd	Sept. 25th.
Denver and return	$2.00	Each Sunday until Oct. 30th	Day of sale.
Pueblo and return	$1.35	Sept. 19th, 20th, 22nd and 24th	Sept. 25th.
Canon City and return	$3.50	Saturday and Sunday until Oct. 30th	Following Monday
Monte Vista and return	$8.30	Sept. 20th and 21st	Sept. 25th.
Glenwood Springs and return	$10.00	Friday and Saturday until Oct. 29th	10 Days
Glenwood Springs and return	$10.00	Sept. 19th and 20th	10 Days.
Wagon Wheel Gap and return	$10.45	Friday and Saturday until Oct. 29th	10 Days
Montrose and return	$12.10	Sept. 19th, 20th and 21st	Sept. 25th.
Grand Junction and return	$14.00	Sept. 19th and 20th	Sept. 26th.
Salt Lake City or Ogden and return	$20.00	Sept. 30th and Oct. 1st	30 Days
Salt Lake City or Ogden and return	$27.50	Daily until Sept. 30th	Oct. 31st.
California and return	$45.00	Sept. 24th to 30th	Oct. 31st.
California and Nevada, one way	$25.00	Oct. 1st to 15th	
Idaho, Oregon and Wash., one way	$25.00	Sept. 15th to Oct. 15th	

Sole Agents Clark's Tours. General Steamship Agency.

Tickets. Information. Reservations.

16 North Tejon Street.

NEWSPAPER ARCHIVE®

LIVE SPORTING NEWS FOR LIVE FANS

FOOTBALL BASEBALL TENNIS — *Edited By Ellsworth Overholt* — BOXING GOLF AERONAUTICS

Cobb Leads Lajoie One Point in Battle for Batting Honors

Although still leading the National league batsmen with an average of .341, Freddie Snodgrass, the Giants' outfielder, continues to slump in his hitting, and has fallen well below the American league leaders, Cobb and Lajoie. Artie Hofman of the Cubs is fifth among the National league batters with an average of .325. Sherwood Magee of the Phillies is giving Snodgrass a bitter fight for the leadership, having an average of .326 for 133 games.

Chicago is second in team hitting, Pittsburg having a good lead over the Cubs, while Brooklyn and Chicago are sharing leading honors in team fielding. With 12 victories and only a single defeat, Phillippi of the Pirates is topping the National league pitchers with an average of .929, while King Cole of the Cubs is second with .857, having won 19 games and lost four. Following are the averages of the leading hitters:

NATIONAL LEAGUE.

	G.	A.B.	H.	Av.
Snodgrass, N. Y.	96	305	104	.341
Campbell, Pittsburg	77	200	67	.335
Crandall, N. Y.	35	52	17	.327
Magee, Philadelphia	133	457	149	.326
Hofman, Chicago	107	378	123	.325
Wagner, Pittsburg	132	495	158	.319
Wilhelm, Brooklyn	15	19	6	.316
Burns, Cincinnati	30	60	18	.306
Lobert, Cincinnati	72	233	71	.305
McLean, Cincinnati	113	379	115	.303
Keeler, N. Y.	17	10	3	.300

Leading Napoleon Lajoie with only a single point, Ty Cobb and the Cleveland second baseman are having a desperate struggle in the American league for batting honors. Cobb is batting at a .364 clip. It begins to look like an even struggle between Cobb and Lajoie in the race to land the automobile prize.

Mclean is leading hitter of the White Sox, having an average of .281 in 42 games. Harry Lord and Dougherty are next among the Sox, batting .265 and .261, respectively. The Athletics are leading in team batting and fielding, with Detroit second in hitting and Cleveland second in hitting.

Coombs and Bender of the Athletics are the leading pitchers in the American league, Bender having an average of .815, with 22 games won and five defeats, while Coombs has an average of .794, having won 27 games and lost seven. Following are the averages of the leading hitters.

AMERICAN LEAGUE.

	G.	A.B.	H.	Av.
Strunk, Athletics	11	32	14	.438
Cobb, Detroit	125	459	167	.364
Lajoie, Cleveland	140	523	190	.363
Speaker, Boston	121	400	159	.346
E. Collins, Athletics	135	514	162	.315
Oldring, Athletics	125	510	159	.312
Knight, N. Y.	101	354	110	.311
Murphy, Athletics	133	497	151	.304
L. Gardner, Boston	92	337	102	.303
Karger, Boston	25	61	18	.295
Thomas, Athletics	58	174	51	.293

NAPS' BUSH LEAGUER TRIMMED ATHLETICS

AMERICAN LEAGUE.

Clubs	Won.	Lost.	Pct.
Philadelphia	94	42	.691
New York	78	58	.573
Detroit	78	60	.565
Boston	76	66	.540
Cleveland	63	74	.460
Washington	59	78	.431
Chicago	56	80	.412
St. Louis	43	75	.365

CHICAGO, Sept. 19.—Chicago tied its season's record for consecutive victories here today, winning its fifth straight game by defeating New York, 1 to 0. The sale of Second Baseman French and First Baseman Gandil of Chicago to Montreal was announced.

Score:		R.	H.	E.
Chicago	0 0 1 0 0 0 0 0 0 —	1	3	0
New York	0 0 0 0 0 0 0 0 0 —	0	5	0

Batteries—Olmstead and Block; Quinn and Criger.

Summary: Bases on balls—Olmstead, 2, Quinn, 3. Struck out—By Olmstead, 5; Quinn, 2. Umpires—Egan and Sheridan.

DETROIT, Sept. 19.—Today's game between Washington and Detroit was called at the end of the eleventh inning on account of darkness, with the score 6 to 6. Washington had 16 men left on bases.

Score:		R.	H.	E.
Washington	1 0 1 1 0 0 0 1 2 0 0	6	11	1
Detroit	0 0 0 0 0 5 0 1 0 0 0	6	11	4

Batteries Gray, Otey, Walker and Henry, Street; Works, Stroud and Casey, Schmidt.

Summary: Two-base hits—Works, Crawford. Three-base hit—Moriarity. Bases on balls—Off Gray, 2; Walker, 2; Work, 35; Stroud, 1. Struck out—By Works, 5; Stroud, 1; Gray, 2; Otey, 1. Umpires—Evans and Colliflower.

ST. LOUIS, Sept. 19.—St. Louis defeated Boston in the opening game of the final series today, 6 to 3. Mitchell prevented the visitors from getting a hit after the fourth inning.

Score:		R.	H.	E.
Boston	2 1 0 0 0 0 0 0 0 —	3	7	2
St. Louis	2 1 0 0 0 1 1 1 * —	6	10	0

Batteries — Wood and Carrigan; Mitchell and Killifer.

Summary: Two-base hits—Stahl, Northen, Speaker. Three-base hit—Wood. Bases on balls Off Mitchell, 2; Wood, 3. Struck out—By Mitchell, 5; Wood, 7. Umpires—O'Loughlin and Connolly.

CLEVELAND, Sept. 19.—Cleveland won from Philadelphia today, Blandin, the Texas league recruit, outpitching Morgan. Lajoie got three hits in three times at bat, each being a hard drive.

Score:		R.	H.	E.
Cleveland	0 1 0 0 1 3 0 0 * —	5	9	1
Philadelphia	0 2 0 1 0 0 0 0 1 —	4	9	2

Batteries—Blandin and Land; Morgan and Livingston.

Summary: Two-base hits—Blandin, Lajoie, Davis, 2; Lord, Barry. Three-base hits—Jackson, Lajoie. Bases on balls—Off Blandin, 1; Morgan, 2. Struck out—By Blandin, 3. Umpires—Perrine and Dineen.

COLD STOPS GAMES IN NATIONAL LEAGUE

NATIONAL LEAGUE

Clubs	Won.	Lost.	Pct.
Chicago	89	41	.685
New York	78	55	.587
Pitsburg	78	57	.578
Philadelphia	69	67	.507
Cincinnati	69	69	.500
St. Louis	58	78	.405
Brooklyn	53	81	.396
Boston	47	88	.348

PHILADELPHIA, Sept. 19.—In a quickly played game here this afternoon Philadelphia defeated Cincinnati, 4 to 2.

Score:		R.	H.	E.
Cincinnati	0 1 0 1 0 0 0 0 0 —	2	5	2
Philadelphia	2 0 1 0 1 0 0 0 * —	4	6	0

Batteries—Gaspar, Fromme and McLean; Moren and Dooin.

Summary: Two-base hit—Beecher. Three-base hit—McLean. Home runs—Mitchell, Bates. Struck out—By Gaspar, 2; Fromme, 1; Moren, 3. Bases on balls—Off Gaspar, 3; Moren, 4. Umpires—O'Day and Brennan.

All other games postponed, cold.

DES MOINES MAKES BUT ONE SAFE HIT

WESTERN LEAGUE

Clubs	Won.	Lost.	Pct.
Sioux City	100	41	.653
Denver	93	62	.600
Lincoln	90	63	.588
Wichita	82	72	.532
Omaha	77	75	.507
St. Joseph	67	85	.441
Des Moines	64	90	.415
Topeka	04	113	.261

LINCOLN, Sept. 19.—One scratch hit was all that Des Moines could get off Farthing this afternoon and it was beaten, 3 to 1.

Score		R.	H.	E.
Lincoln	0 2 0 0 0 0 0 1 * —	3	6	1
Des Moines	0 0 0 0 0 0 0 1 0 —	1	1	0

Batteries—Farthing and Kruger; Huston and Clemmons.

DENVER, Sept. 19.—Denver could not bat Durham today and was shut out by Wichita.

Score:		R.	H.	E.
Wichita	1 0 0 0 0 0 1 0 0 —	2	5	2
Denver	0 0 0 0 0 0 0 0 0 —	0	4	0

Batteries—Durham and Shaw; Harris and Weaver. Umpire—Mullen.

ST. JOSEPH, Sept. 19.—Topeka was unable to hit Johnson today and was shut out by St. Joe.

Topeka	0 0 0 0 0 0 0 0 0 —	0	2	3
St. Joseph	0 0 1 0 1 0 4 0 * —	2	7	0

Batteries—Giffan and Agnew; Johnson and Frambes.

SIOUX CITY, Ia., Sept. 19.—Sioux City defeated Omaha in a ten-inning slugging match this morning. Three hits in the tenth inning brought in the winning run. Morning games will be played this week on account of the interstate fair. Score:

Omaha	0 1 0 0 5 0 0 0 0 —	6	11	1
Sioux City	0 0 0 0 0 0 1 5 0 1 —	7	15	0

Batteries—Keeley, Melter, Stowers and Gonding; Cadman, Kilroy, Freeman, Hammond and Miller.

May Hand the Middleweight Championship to Hugo Kelley

NEW YORK, Sept. 19.—Stanley Ketchel has retired—according to reports from Grand Rapids—retired to the simple life. He has apparently come to the conclusion that he is a human pugilist and not a freak, exempt from physical laws.

Therefore, he announces that he is in poor condition, needs a rest, will forsake the white lights and joy rides and later will come back to beat the world.

The middleweight champion has not been making his best showing since he met Johnson. Reports from sections of the country where Ketchel chanced to roam conveyed varied tales concerning his activities. Stanley, according to these reports, was not troubled with health fads.

He failed to fletcherize, and scorned the gentle buttermilk route. In other words, Ketchel seemed to forget even the ordinary precautions which keep a human being in good physical condition.

The culmination must have come when he found himself scheduled to meet Bill Lang in this city and was pretty well studded with boils. Ketchel is young, 24 years old, in fact. He has a remarkable ring record, a good physique and a punch which has brought him the sobriquet of "The Assassin."

He should be able to come back if he actually realizes that his strength must be fostered if he would continue his pugilistic career with credit. On his farm near Grand Rapids, Mich., Ketchel has retired for eight or 10 weeks, according to his own statement. He is quoted with further remarks to the effect that he knows he is in bad shape, but that he believes that he can come back in 10 weeks.

"If I find that I can't come back in that time, I will hand my title to Hugo Kelley." Reports also credit him with the following:

"If I am ever able to fight again, I want to show them that I can beat Jack Johnson, Tommy Burns, Al Kaufman, Sam Langford and the rest of the big 'uns. Then I will be satisfied to quit for good, and not until then."

Plan On to Form a Second Assocn.

BOSTON, Sept. 19.—The movement among some of the western and northwestern golf clubs to withdraw from the United States Golf association is receiving very little encouragement among the eastern clubs, according to announcement made here today.

A circular letter outlining the objects of the proposed organization was recently mailed to all the golf clubs in the country, but the eastern clubs at least have not replied to it. The officials of the United States Golf association now in charge of the game refuses to comment on it.

W. C. Fownes of the Oakmont Country club of Pittsburg, and uncle of the new amateur champion, said today:

"It is a move by some of the western kickers that has no reason back of it. There is no room for a second national association."

Before closing the amateur championship at the Country club, the officials of the United States Golf association accepted the report of the special committee on a set of rules to govern bogey competitions. The rules will be presented at the annual meeting of the association, which has been called at Chicago on January 11, 1911. The Skokie Country club of Chicago has been made an active member of the association, and the Nashville Golf and Country club an allied member.

AMERICAN RELEASES

CHICAGO, Sept. 19.—President Johnson of the American league today announced the following list of players released and signed:

Released—By Cleveland, J. Dale, to Sacramento. By Philadelphia—Schmidt to San Francisco, Miller to Oakland. By Boston—C. A. Thompson, Dubin, Lechen, McLeod, Orson and Rourke to Sacramento.

THE ABBE WINS HIS 10TH STRAIGHT RACE

COLUMBUS, O., Sept. 19.—Buffalo-owned horses gobbled up two stakes that made up the major portion of the program for the opening day of the last Grand Circuit meeting of the year. Both were odds-on favorites. Ess H. Kay took the Board of Trade event away from Merry Widow.

The Abbe landed his tenth straight race when he won the Hotel Hartman $5,000 stake from Evelyn W., the Cleveland mare that beat him in one heat this year. Results:

Board of Trade stake; 2:08 pace; three heats; purse, $3,000—Ess H. Kay won; Merry Widow, second; R. F., third. Best time, 2:06¾.

Hotel Hartman stake; 2:14 pace; three heats; purse, $5,000—The Abbe won in straight heats; Evelyn W., second; Baugham, third. Time, 2:04¾, 2:04½, 2:08¼.

Trotting, 2:10 class; three in five; $1,200—General H. won; Ora Bellini, second; Direct, third. Best time, 2:08¾.

Pace, 2:11 class; three in five; $1,200—Independence Boy won; Dickie C., second; Lulus Todd, third. Best time, 2:07¾.

AITELL DENIES MATCH TO MEET AD WOLGAST

MILWAUKEE, Sept. 19.—Abe Attell, who is in Milwaukee, denies having been matched to fight Ad Wolgast, lightweight champion, at San Francisco, on October 31. Attell says Wolgast wants 40 per cent of the gross receipts to Attell's 25. The only conditions on which Attell is willing to meet the champion is on an even division of the purse.

THE CRIPPLE CREEK TRIP

The grandest one-day trip in the world. Only $2.50.

BURNS WILL TRAVEL WITH INDIAN TEAM

TORONTO, Ont., Sept. 19.—Noah Brusso (Tommy Burns), the former Canadian lacrosse player and heavyweight ex-champion pugilist of the world, who has organized an Indian lacrosse team for a trip to Australia, has engaged as manager and coach for the outfit Jimmy Murphy of the Torontos.

Tommy figures that his popularity, with the added attraction of a team of Canadian Indians, would mean heavy business in the antipodes, and the trip will be made during the coming winter, when the Australians are enjoying their summer weather.

Murphy has offered a valuable suggestions to Burns—to-wit: That Tom Longboat be included in the Indian lineup. Longboat first showed his speed and staying powers while he was a member of the Six Nations lacrosse team, and he ought to prove an attraction in the island contingent.

BALLOONS QUALIFY FOR OCTOBER RACES

INDIANAPOLIS, Sept. 19.—If they have not met with disaster or landed safely at some isolated spot from which they have not been able to report, these three balloons and their crews have qualified tonight as the American contestants in the international balloon race which will start at St. Louis October 17:

New York, Clifford B. Harmon, New York, pilot, Thomas Baldwin, New York, aide. Sighted.

Buckeye, J. H. Wade, Cleveland, pilot; A. H. Morgan, Canton, O., aide. Sighted at Charleston, W. Va., 7.00 p. m. Monday.

Miss Sophia, W. D. Asmann, St. Louis, pilot, F. J. McCullough, St. Louis, aide. Sighted at Pomeroy, O., 8:45 a. m. Sunday.

The four balloons that started from the Indianapolis speedway Saturday afternoon in the free-for-all contest are all down. The sixth of the nine starters in the American elimination race to night was the America II, which landed at Warrington, Va., at 2:20 o'clock this afternoon. Carl G. Fisher, who, with George L. Rumbaugh, was in the Indiana II, wires from Pittsburg as follows:

"We passed all but Hawley, in America II, Saturday night during a storm that blew great gusts. In the storm our drag rope caught in a tree top and held us two hours, during which four balloons went by at great speed. We finally aroused a farmer, who, with his son, came to our aid in a drenching rain. They climbed the tree and cut us loose, then we proceeded, tree top and all."

Five new police cars have been put in use in Detroit.

IS INTERESTED IN SPORTS MORE THAN $5,000,000 LEGACY

NEW YORK, Sept. 19.—An heir to a $5,000,000 fortune, George Meyers Church, an 18-year-old schoolboy, refused to wax enthusiastic over his great legacy, but thinks only of tennis and sports.

"Poof!" replied young Church when asked what he was going to do with the $5,000,000 left him by his grandfather, George S. Meyers, who made a fortune in tobacco.

"Say, you should see the way I finished that game of tennis. I am not interested in the money, but I'm ready to talk about tennis, football and hockey."

Church told of his tennis game with Beals Wright at Newport, when that expert defeated him in the national singles. He spoke also of how he came out victorious in the Princeton interscholastic singles, and later in the Bronxville tournament, but to question him on monetary matters bored him dreadfully.

Players Plan a New League

CHICAGO, Sept. 19.—There will probably be a new baseball league next season and it will not require $3,000,000 backing nor entail a baseball war. It will be a league of ball players instead of promoters; another brotherhood along different lines. It is planned to enroll in the new organization all ball players who may desire to join, but not to make it compulsory. Only players of the higher grade have been sounded on the proposition, and with them the plan has met with instant favor.

It is proposed to obtain as members at least six of the leading players on each major league team. Its object is the formation of a body sufficiently large and sufficiently strong financially to command the attention of the powers that be in baseball, to obtain and pay well for a leader, who shall not be connected with baseball, to look after their interests. The matter has come to a head through the prohibition of the proposed series between the National and American league teams this fall.

Aviators Fail to Fly Across Alps

BRIG, Switzerland, Sept. 19.—Though the weather was unpropitious for the bold undertaking, Aviators Weyman, the American, and George Chavez, the Peruvian, attempted the across-the-Alps aeroplane flight today. Both failed but not until they had given pretty exhibitions of high flying that promised better results in fair weather.

During the night a stiff breeze was blowing in the Simplon pass and the mountain peaks were hidden in a dense fog. The aviators got away with encouraging cries from an enormous crowd. Chavez left the starting ground—a little quadrilateral plateau overlooking the Rhone valley—first, and rose in sweeping spirals until he had reached an altitude above the towering mountain wall opposite. Then he disappeared over the granite shoulder that marks the entrance to Saltine gorge. He reached an altitude of 7,546 feet, when he was caught in a violent wind, and, as the summit of the pass was obscured by heavy clouds, decided to return rather than chance landing among the cliffs.

Weyman remained in the air only eight minutes. He ascended to an altitude of 1,700 feet when he encountered a baffling wind and was forced to land. No further attempts were made today.

BABY MEDICINE FOR CHILDREN

Foley's Honey and Tar is a safe and effective medicine for children as it does not contain opiates or harmful drugs. Get only the genuine Foley's Honey and Tar in the yellow package. Sold by all druggists.

It is estimated that Massachusetts will receive $100,000 more in automobile tax this year than in 1909.

WILL EDDIE COLLINS FAIL LIKE TY COBB?

Will Eddie Collins, the star of the Athletics, prove the same dismal failure in the coming world's series with the Cubs that Ty Cobb, the sensational player of the Tigers, did in the big playoffs with the Cubs and the Pirates?

Connie Mack is of the opinion that his youthful phenom will play a much better article of ball in the game for the world's baseball supremacy than the wonderful Tyrus did. Connie bases his assertion on the ground that Eddie is a more conservative player than his Detroit rival, and says that he will get away with more stuff against Kling, Chance and company.

There is no getting away from the fact that Cobb was a failure in the post-season series in which the Tigers participated. In 1907, 1908 and 1909 he had a general batting average of .350 in the American league. He batted .350 in 1907, being at bat 608 times and making 212 hits. The next season he hit at a .324 clip, registering 188 hits in 581 times at bat, while last season he finished with a .377 mark, making 218 hits in 533 times at bat. This gives him a total of 616 hits in 1,758 times at bat in the three seasons, a .350 average.

Cobb stole 164 bases, made 50 sacrifice hits, cracked out 98 doubles, 45 triples and 18 home runs during these three campaigns. With these facts before them the fans had a right to expect great things from the Georgian in the world's series, but he failed to shine. His general batting average in the two series with the Cubs and the one with the Pirates was only .262, almost 100 points less than his mark for the three years in the American league.

In the 1907 series with the Cubs, Cobb made but four hits in 20 trips to the plate, an average of .200. The next year he batted .368, making seven hits in 19 trips to the plate, while against the Pirates he fell to .221, making but six hits in 26 times up. Thus in 65 times at bat in the three series in which the Tigers participated, Cobb made only 17 hits, a mark of .262.

He stole but four bases, made two sacrifice hits, and was credited with four doubles and one triple. His greatest claim to fame in the three big shows was that he stole second and third against the famous Kling on October 12, 1908, while he amazed a Pittsburg crowd last fall by stealing home with the veteran Vic Willis, pitching and George Gibson catching.

Cobb scarcely played up to his great form, and if Eddie Collins shows no more class than the Tiger star in the approaching encounter with the Cubs, there will be thousands of disappointed fans in Philadelphia.

AMERICAN ASSOCIATION

At Indianapolis—Toledo, 0; Indianapolis, 3.

At St. Paul—Kansas City, 7; St. Paul, 2.

At Minneapolis—Milwaukee, 4; Minneapolis, 10.

Collyer Tells Turf Methods

By BERT E. COLLYER.

CHICAGO, Ill., Sept. 19.—The splendid success attending the "opening wedge"—the nom de course given the one day of racing at Hawthorne race track on Labor day—has brought forth fruit and much promise. From an authority beyond question the writer has it that 30 days of racing will be given at Harlem, Hawthorne and Worth (90 days in all), beginning June 1, 1911. Those who are behind the move are slightly removed from the old regime which dominated the local atmosphere prior to the killing of Captain Brown.

It had been planned to have 10 days racing at Hawthorne during the present month, but, owing to the re-opening of an old breach, the thing was abandoned. This breach is better illustrated by actual citation of the occurrences.

John Condon, the blind turfman of the west, who owns and controls the pool room privilege of Chicago—through Mont Tennes—called a meeting at his office of the several race-track owners, the reason for which was to take the promoters of the Hawthorne venture to task. Condon rebelled, and stated that if Hawthorne ran 10 days he would throw open Harlem for 30 days and demand the same "courtesies." Those who had guaranteed the necessary protection then laid low. In other words, they would have nothing to do with anything in which Condon was interested.

The meat of the nut is then seen to be, not a question of whether Chicago wants racing, even welcomes it with open arms, but that Condon, the owner of a leech-like privilege, wants none of it so long as his "privilege" holds good. Under the tentative plans, all three tracks will be pooled—or rather the interests, probably along identical lines of the Louisville merger. These plans call for reputable gentlemen in all official positions, with the gambling element, for years a dominant factor hereabouts, ostracized completely.

* * *

That the press was justified in printing the "news" was borne out by the findings of Judges Price and Nelson, who officiated at the Windsor meeting at the time, and later by the executive of the Canadian Racing association, who upheld the recommendations of the judges.

The Windsor course, however, has enjoyed such a reputation for many years, or since the management was compelled to pull up stakes from this side of the border and seek the more friendly shores of Canada. Season after season scandal has been paramount at this point, until only the riff raff of the turf world now patronizes its inclosure. It was here, it will be remembered, that the famous "night riders" sprang into the limelight. It was also here that the disgraceful in-and-out performances of several horses brought officials, plungers and horsemen into the limelight of publicity. In fact, so bad has been the conduct of the sport over there that it is only by subtle methods that horsemen are now induced to ship there. Unfortunately, the association (at least so far as the lovers of clean, wholesome sport are concerned) has been able, either through bulldozing or subsidatory methods, to subordinate the opinions of a few. It is hardly any wonder that the "clean" have rebelled.

Your complexion as well as your temper is rendered miserable by a disordered liver. By taking Chamberlain's Stomach and Liver Tablets you can improve both. Sold by all dealers.

HARVARD AND PRINCETON WIN OPENING MATCHES

MANCHESTER, Mass., Sept. 19.—Harvard and Princeton were easy winners in the first-round matches of the intercollegiate golf championship tournament at the Essex Country club today for the team championship, Harvard winning five of the six singles and two of the foursomes from the University of Pennsylvania, while Princeton did not allow Williams a single match.

F. C. Davidson of Harvard was the low medal scorer of the day, with 78.

Harvard tomorrow plays Yale and Princeton meets Dartmouth, Yale and Dartmouth having drawn byes in the first round.

Third Baseman Jimmy Austin of the Yankees, who stood out prominently in a recent game between the Yankees and the Washingtons. Austin slammed some remarkable hits over, three of which had a great deal to do with the winning of the game. Austin has steadily increased his prowess at the bat, and he is looked upon as a comer of the very first magnitude, fully in the Wagner-Cobb class.

Bill Donovan, the very effective pitcher of the Detroit team, whose work has been marked by unusual merit lately. In a recent game with Philadelphia, not a hit was made off Donovan until the seventh inning. Bender of the Philadelphias was never a match for the Michigan hurler. His assistance was also of gilt edged variety and evoked the fullest approbation of the fans on both sides, although the game was played in a staunch loyal city for a home club to lose.

The GEN. WM. J. PALMER CIGAR

MADE FROM THE FINEST HAVANA TOBACCO. FOR THE DISCRIMINATING SMOKER WHO APPRECIATES THE HIGHEST QUALITY.

For Sale by All Dealers

The STRUBY ESTABROOK MER. CO.
DENVER, COLO. DISTRIBUTORS.

NewspaperARCHIVE®

COLORADO SPRINGS GAZETTE

THE OLDEST REPUBLICAN DAILY NEWSPAPER IN COLORADO.

Published every day in the year at the Gazette Building by the

COLORADO SPRINGS GAZETTE CO.

CLARENCE P. DO GE . . . President
CHARLES T. WHITE . . . Editor
A. E. [illegible] . . . Business Manager

Entered at the Colorado Springs postoffice for [illegible] through the mails as second-class matter.

TELEPHONE MAIN 215.

SUBSCRIPTION RATES:

ONE MONTH DAILY AND SUNDAY	60c
SIX MONTHS—DAILY AND SUNDAY	$3.00
ONE YEAR—DAILY AND SUNDAY	$6.00
ONE YEAR—SUNDAY ONLY	$2.00
ONE YEAR—WEEKLY	$1.00

ADVERTISING RATES ON APPLICATION.

The Gazette is the only newspaper in Colorado Springs which receives the full report of the Associated Press every day of the week.

Advertising Representatives,
HAND, KNOX & CO.

New York . . . Brunswick Building
Chicago . . . 1210-12 Boyce Building
Kansas City . . . Journal Building
Atlanta . . . Chandler Building

TUESDAY, SEPTEMBER 20, 1910.

VINCENT FOR GOVERNOR.

UNDER the caption, "Help This Man On," Collier's, for September 17, prints the following editorial:

Merle Vincent is the Insurgent Republican candidate for Governor of Colorado. Listening to a speech of his, flashing with the brilliancy of simple truth, Mr. Roosevelt said that he was incapable of expressing for himself the things in which he believed as well as they had just been expressed by Mr. Vincent, and this young man adds to straight words the record of tested straight deeds, for he served in the Colorado Legislature a little while with such fidelity to his own views (which it has pleased Heaven to make now the views of the majority of Americans) that the Safe-and-Saners put him firmly and with great rapidity out of office.

This same Merle Vincent is the only Republican who, as a member of the Sixteenth General Assembly, voted against Simon Guggenheim for United States Senator. All the rest of them knew that the deal was crooked, knew that it was a sale and not an election, but they voted for him just the same, because they were afraid to buck against the corporation-controlled organization that held them in subjection.

Vincent wasn't afraid. He isn't afraid today—if he were he would have been scared out of his present candidacy months ago. He is going before the convention as the only avowedly Progressive candidate for the gubernatorial nomination, the only one with the courage to step squarely to the front of the platform and tell in plain, straightforward English that he is for, and will work for, such progressive policies as the direct primary, an honest and equitable railroad law, the headless ballot, the election of United States Senators by the people, the initiative and referendum and the recall.

It will be a great thing for the cause of popular government if today's convention has the good sense to nominate Vincent for Governor, for if he is nominated he will be elected. The insurgent sentiment is gaining in strength daily in Colorado, and its adherents will rally around Vincent as naturally as in the nation they rally around Roosevelt.

THE PLATFORM.

IT IS safe to say that all of the delegates to the state convention today realize, even if they will not admit, the strength of the insurgent sentiment in Colorado, and they know, too, that it is steadily growing. Another fact to which they are not oblivious is that prospects of Republican victory are none too good at best. A ticket made up of strong, able men, headed by a staunch progressive for Governor, and a straightforward, unequivocal platform, are absolutely essential if defeat is to be averted.

Judging by the example set in the Denver and El Paso county conventions, there is a disposition to shuffle and evade the real issue. There must be nothing of this spirit in the platform adopted by the state convention today. Artful balancing of one proposition against another will not do. The convention must either indorse the tariff bill or repudiate it, likewise, it must not attempt to uphold both Taft and Roosevelt. In other words it must get on one side of the fence or the other, and do it squarely and honestly.

The people are not so stupid as to be deceived by a stained-glass platform put together merely to catch votes. If the convention adopts a clear-cut, downright pronouncement in favor of Progressive Republicanism victory will be half won. If it follows the other course, shuffling and evading the real issue, the fight will be lost before it is begun.

THE HEEL OF ACHILLES.

THE indictment by a Federal grand jury in Chicago a few days ago of the four big beef barons and several of their chief subordinates for alleged violation of the Sherman antitrust law, may prove to have been the beginning of a new epoch in the war on illegal monopolies.

Heretofore, the Government has directed its efforts toward the indictment and prosecution of corporations as such, and with lamentably poor success. In the case of the Standard Oil Company, in the prosecution of which the Government reached a point where it appeared that a penalty might actually be exacted, the money fine assessed by Judge Landis, amounting to something over $29,000,000, was set aside, and the prosecution died in petition. In the original Beef Trust investigation, begun last year, indictments were returned against the National Packing Company and several allied concerns, but the work of several months went for naught when the same Judge Landis dismissed the indictments on account of an alleged technical defect. This with variations has been the history of practically every trust prosecution the Government has undertaken in the last dozen years, and it has been engaged in the business fully as long. Meanwhile the trusts have grown larger and more powerful, and prevention of their illegal operations in restraint of trade has become correspondingly more difficult. In the meantime, the conviction grew that the only way to deal with a law-defying corporation or to put a stop to its monopolistic activities was to get at the men behind it.

That the Government had decided to try a new tack, proceeding on the theory that guilt is personal, was indicated last spring when Judge Landis, immediately after dismissing the indictments prepared by a Department of Justice expert, ordered a new investigation of the Beef Trust, and in a notable charge to the grand jurors directed them not to indict "a mere alias," but to follow the trail wherever it might lead until they had "located, identified and pointed out the real offenders." These instructions the jury has followed, and it now remains to be seen whether a trial jury will balk at convicting "the real offenders," provided, of course, the evidence justifies a conviction. A jury that would not hesitate on sufficient evidence to find a corporation guilty of violating the law, with the knowledge that nothing worse than a nominal fine or an order to dissolve could possibly ensue might think a long time before convicting a powerful "captain of industry" in person, knowing that it might mean prison stripes for him. By that we do not imply that popular opinion is opposed to jailing wealthy malefactors, for the very reverse is probably nearer the truth, but that more than one consideration, extraneous to the merits of the case, might have weight in determining a jury's action.

GETTING AFTER REAL OFFENDERS.

But the importance of the individual indictment of the Beef Barons does not lie so much in the possibility that it may lead to their conviction as that it blazes the trail that must be followed in the future if the Government's efforts to put an effective check on corporate criminality are ever to accomplish tangible results. "Dissolving" corporations has long since become a ghastly joke. First the Government prohibited the "pool." Then the pool became a "trust." Then the trust became a "holding company." Now the holding company is giving way to the "working agreement." And had the Government kept on the same track long enough it would in all probability have found itself trying the Don Quixote stunt against a combination of combinations, representing practically the entire capital invested in industrial enterprise in this country, yet organized at once so evasively and so effectively that it would be impregnable to legal assault.

But once the law lays its "heavy hand" on the man who is violating the law under the alias of a corporate name it touches the heel of Achilles, the one vulnerable point in the monopolistic anatomy. One parker in the penitentiary, one multimillionaire who has fattened at the expense of the people safely behind bars, will do more to solve the trust problem than all that has been done since first the trust became a problem. No one wishes the beef barons convicted if they are innocent; but if they are guilty, they should not be permitted to escape the just consequences of their acts.

CRITICISM OF THE COURTS.

To the Editor of The Gazette:

On November 10, 1862, in a message to Charles Francis Adams, minister to England, Secretary Seward said.

> In this country especially, it is the habit, not only entirely consistent with the constitution, but even essential to its stability, to regard the administration at any time existing as distinct and separable from the government itself, and to canvass the proceedings of the one without the thought of disloyalty to the other.

No one questions the loyalty of William H. Seward, either to his country or the Republican party.

In a speech before the Republican convention of Massachusetts, Sepember 7, 1854, Charles Sumner said

> The power of our supreme court is great, and its sphere is vast, but there are limits to its power and its sphere * * * For myself, let me say, that I hold judges, and especially the supreme court of the country, in much respect, but I am too familiar with the history of judicial proceedings to regard them without any superstitious reverence. Judges are but men, and in all ages have shown a full share of human frailty. Alas! Alas! The worst crimes of history have been perpetrated under their sanction. The blood of martyrs and of patriots, crying from the ground, summons them to judgment. It was a judicial tribunal which condemned Socrates to drink the fatal hemlock, and which pushed the Savior barefoot over the pavements of Jerusalem, bending beneath his cross * * * The whole dogma of passive obedience must be rejected—in whatever guise it may assume, and under whatever alias it may skulk, whether in the tyrannical usurpations of king, parliament or judicial tribunal. * * * The rights of the civil power are limited, there are things beyond its province, there are matters out of its control, there are cases in which the faithful citizen may say—ay, must say—"I will not obey." No man now responds to the words of Shakespeare: "If a king bid a man be a villain, he is bound by the indenture of his oath, to be one."

No one ever exercised the right to criticise government officials more than did Abraham Lincoln, and especially severe was his criticism of judicial opinions.

If the delegates from El Paso county to the Republican state convention heed the resolution that "was passed with thundering applause," they will take no part in framing the state platform.

Let us hope that the progressives in the coming convention will remember that

> If you gently stroke a nettle
> It will sting you for your pains.
> Grasp it, like a man of mettle,
> And it soft as silk remains

And that the party will bear in mind that "It is not the water without, but that which is within the ship, that sinks it."

FREMONT SANFORD.

Colorado Springs, September 19.

WHERE DIRECT PRIMARIES SUCCEEDED.

From the Chicago Record-Herald.

The direct primary is, of course, still an experiment as some reputable men in New York contend and it may need much mending and modification. In some states, Illinois included, the voters are on trial quite as much as the direct primary is for the issues are grave enough and simple enough to stir up the maximum of interest in politics. But, on the other hand, even neutral observers are obliged to recognize that in a number of states the direct primary has been remarkably successful as a means of expressing and mobilizing public opinion.

There was no apathy in Wisconsin, certainly, nor was there any doubt as to where the people stood on the senatorship. In New Hampshire, it appears, over 38,000 Republicans went to the primaries, as against the 18,000 that used to attend the convention-soap-box primary. The verdict in Michigan was distinctly emphatic and decisive, and the same remark may be made about the Republican primaries in Washington, where Poindexter has been indorsed for United States senator by every county in the state, in spite of much "offical" opposition.

Even in New Jersey, where the bosses grudgingly conceded a lame and absurd direct act covering a few offices and permitting an advisory vote on the federal senatorships, the people seem to have taken a genuine and active interest in the primaries.

In New York, where the machines and standpatters are still desperately resisting the movement for direct primaries, the soap-box affairs settled nothing. The people had little chance to indicate unmistakably their wishes.

What we need in politics is popular unselfish interest, ready and free expression of popular wishes. The direct primary is a success in so far as it makes the machines and bosses prudent and "afraid," compels better "slates," gives the people consciousness of their power and prompts them to exercise that power in furtherance of progressive policies.

If direct primaries fail through mere apathy, the blame lies at the door of the "good" voters. Responsibility rests on them, for no machinery is automatic in politics. It needs mind and conscience to direct and operate it.

THE POOR INDIAN.

The red man of the olden days, of whom the gifted Cooper wrote, roamed through the silent woodland ways, and scalped a gent, or cut his throat. Remote, majestic and severe, he scorned the paleface and his wiles, and it was not for gin or beer the red man walked the forest aisles. The foeman heard his battle screech and thought it wise to take a walk; and when Lo had to make a speech, he beat Dan Webster half a block. O, he was then a being bold, the hero of a world romance, sublime he stood, in blanket rolled, among his cousins and his aunts. Alas! the red man of today no longer roams the virgin parks, he's thrown the tomahawk away, and joined the tribe of easy marks. No more he trails the paleface down and hangs a scalp-lock in his lair; he hunts the paleface in the town, and buys gold bricks and heated air. No more the red men sternly stand, and breathe defiance to their foes; they're busy trading cash and land for chalk and string, and things like those. No more, for wigwam and for squaw, Lo seeks the thickest of the strife; he hires some man who deals in law, and gives a mortgage on his life. No Cooper could a hero find, among the red men of today; some notary, with legal mind, might write their story, in a way.

WALT MASON.

Copyright, 1910, by George Matthew Adams

The Daily Chit-Chat

LETTERS OF A SUCCESSFUL BUSINESS WOMAN TO HER NIECE.

Dear Niece Joan.

Yes, I was all ready for that discouraged letter. Ready, and waiting, in fact.

For you see, in my younger days, I was one of those sentimental folks who keep a dairy and when I was looking it over the other day, I found this—

"I know I never in this world can learn to be a stenographer. Things went pretty smoothly at first, but lately it doesn't seam to me that I get ahead one bit. I had three bad mistakes in my test letter today, and Mr. M. said my paragraphing was poor. If I hadn't borrowed the money to take this course and spent half of it, I do believe I'd stop right now and get a job behind a counter or as an errand girl. Seems as if that is about all I am fit for."

So I wasn't at all surprised today when I got your letter telling how Mr. R. said your speed on the machine wasn't increasing as it ought to, and how you had an "a" for a "the," and a comma for a semicolon, in your test letter, and how you were beginning to believe you'd made a mistake in thinking you were fitted for a business woman, and were almost ready to go home and let father support you.

Instead of being surprised I was actually glad to get that letter.

Why, child, if you missed out that spasm of discouragement I'd know right off there was something the matter with you.

I've talked with a good many girls who were studying stenography first and last, in the course of my experience, and I never found but one who didn't have an attack of discourageitis along about the middle of the course. And that one was the kind who are too complacently, smugly, self-satisfied to know what discouragement means, and consequently to know what improvement and success mean.

So when I didn't get that discouraged letter when I expected it, I was just the weest bit worried about you, and when I did get it, I was right glad to have you confirm my conviction that you didn't belong in the complacent class.

Cheer up, niece. The man who said "It's always darkest just before dawn," was no nature fakir. He knew.

Why, even by the time you get this letter, your dawn and sunrise, too, will probably have come in a sunburst of commendation and success, and you'll be wondering what on earth I'm writing about.

How about it, Joan?

Be sure and tell me next time I hear from you if I didn't prove my claim to the title of Yankee by guessin' dead right.

As ever, Your Interested Old Aunt,

RUTH CAMERON.

LIFE LINES

A BIT OF PAGOSOPAX IN EPIGRAM

—W. Ben—

Each individual man is unlike all other men and hence cannot measure himself by them nor judge them justly through his knowledge of himself.

All things of earth are knowable to at least one of man's five physical senses, excepting the essence of life: man's mind—God's love in man manifested.

There is nothing that man cannot do if he will try; millions upon millions of men thought they couldn't but now men do fly - all thanks to the men who say "I can" and "I will."

Most men lose hope when they meet up with the hard task, if man will but keep in his mind what he wants to find and if he resolves when he begins, to stay with it till he wins, his task will cease to be a trouble to him.

The observing man is usually a deserving one, especially is this true when he sees that he himself is fit to bring a lasting benefit to the struggling man who has lost his grit.

Man can buy fortune's smiles only with his ability, her gifts only come to those who put in full shifts and from the sweat of the brow man must learn how to woo dame fortune.

The intolerance of man to the faults of his fellowmen shows a weakness in him that is a vital sin, the man that won't forbear and help the weak ones, his goodness to share is a shoddy saint.

Let your heart go out in love to others and the scope of your own life is enlarged, you gain liberty by being liberal to others bound in slavery.

The man who sits erect with his head up and his chin drawn back and in so that he can freely breathe in the fresh air, becomes a good man if he praises God for the good health he gets then and there.

Copyright, 1910, Life Lines, K. C., Mo.

A suit in the rough:—The popular fall rough cheviot effects which so closely resemble tweed and homespun, may be just what you have been looking for, for lo, these many years!

The rough effects have gained favor quickly. There is an air of gentility about them that you'll like.

And have you a good Raincoat?

Fall Suits $15.00 to $50.00.

BOARD DOWNS

ACCURATE WATCHES

Accuracy cannot be obtained from poor Watches. To prevent annoyance and disappointment, provide yourself with a good Watch, an Elgin, Howard or Waltham. We guarantee these to keep correct time.

Arcularius & Co.
Jewelers
9 South Tejon St.

THE BUSY CORNER

High quality, efficient and intelligent service and low prices merit your patronage at this store. Read our announcements each week. Save money on the items you need.

Men's Suits
Thoroughly Cleaned
$1.50
HUNTER'S
Phone 1264. 129 N. Tejon

TENT COTTAGE HOMES
105 Cheyenne Road
Equipped for light housekeeping, water inside, electric lights and gas. Adapted for the care and treatment of tuberculosis in all stages. City office, 18 Bank Bldg.

TO KEEP LID ON

Through orders issued yesterday by the chief of police, there will be no stocking up with liquors at local clubs during the state Republican convention. When the Mayor was asked a few days ago whether the "lid" could be raised a little, in view of the convention this week, the answer was "No." Accordingly, official notice was served on the clubs that the promiscuous disposition of liquor by the coupon system will not be permitted in the city.

Your kidney trouble may be of long standing, it may be either acute or chronic, but whatever it is Foley's Kidney Remedy will aid you to get rid of it quickly and restore your natural health and vigor. "One bottle of Foley's Kidney Remedy made me well," said J. Sibbull of Grand View, Wis. Commence taking it now. Sold by all druggists.

Concerning New Jewelry

It is the verdict of a very large majority of our customers that the new ideas and new things are to be found here first. Many of our customers first came to us for the reason that we were always able to show them just what they would ask to see from any metropolitan jeweler. We have made them permanent customers by always keeping our stock at the top notch.

The Johnson Jewelry Co.
"Colorado Springs' Metropolitan Jewelry Store."

MARTIN TO AID THIS CITY; SAN ANTONIO ACTIVE

G. W. Martin, general agent of the Rock Island lines with headquarters at Denver, has been appointed by Governor Shafroth as delegate to the fifth annual session of the Dry Farming congress at Spokane, Wash., to be held October 3-9.

Mr. Martin will deliver an address on "Dry Farming Economics From the Railroad Standpoint," and will attend the convention for the purpose of making a special effort in assisting to secure the 1911 meeting for Colorado Springs.

During the depressing periods especially at the time of crop failures of 1908-9 Mr. Martin rendered some invaluable assistance to the farmers of eastern Colorado along the Rock Island lines. He visited the farmers and encouraged them to remain in that country, with the assurance that the Rock Island would stand by them. Employment was furnished many of them on the railroad sections, carrying them through the harder periods, and he arranged for the Rock Island to furnish them seed wheat, a good crop in 1910 being the result.

Great Faith in Colorado.

Mr. Martin has implicit faith in the future of eastern Colorado, and will put forth every effort in assisting to land the 1911 Dry Farming congress for Colorado Springs.

Encouraging reports are daily being received by the local committee in charge, showing that the entire state is rallying to the support of Colorado Springs in its fight to secure the Dry Farming congress. The support is coming from railroads, business and civic organizations and private citizens. Letters have also been received from several members of the Dry Farming congress, giving their sanction to this city's fight.

From Canon City comes the report that the Business Men's association of that place has adopted resolutions indorsing this city, and further adopting a plan to secure a large delegation from that city to attend the Spokane meeting with the Colorado Springs boosters. Practically the same step has been taken by the Delta County Business Men's association. In addition, a number of delegates from Phillips county, in the dry farming district, favor this city. El Paso county will send a splendid dry farming exhibit to the Spokane meeting.

San Antonio Active.

The chamber of commerce of San Antonio, Tex., has issued a call for volunteers to go to Spokane and attempt to capture the Sixth Dry Farming congress for that city. The responses thus far have been quite general from among the business men, and Secretary Carrington is hopeful of getting up a special trainload of delegates. The activity of Colorado Springs has aroused the San Antonians to action, and $25,000 has been subscribed as a convention fund, and the Texas city means business when it goes after the next Dry Farming congress.

Last year San Antonio went after the Transmississippi congress at Denver and made such a fight for it that it won out when it seemed as though the battle was lost. This has spurred the members of the chamber to go after the Dry Farming congress and to make this the leading convention city of the southwest.

The delegates will leave San Antonio, September 28, arriving in Spokane on Sunday, October 2, the day before the opening of the congress, and headquarters will be established and tons of literature sent to Spokane for distribution.

Deaths and Funerals

DIES IN CLEVELAND

Mrs. R. T. Cross, wife of a former pastor of the First Congregational church of this city, died September 11 in Cleveland, O., at the residence of her son, according to word received by friends here yesterday. The family was well known in this city, where Mrs. Cross was prominent in social and religious circles.

Private funeral services of the late Mrs. Annie H. Dickerman of 814 North Tejon street were held yesterday afternoon from the residence, the Rev. Mr. Marsh officiating. The body was taken last night to the former home in Boston, where interment will be held in Mount Auburn cemetery.

Ashby & Co.

"I came here because I knew you carried the best goods and I could rely upon what you tell me," is a remark that is heard several times daily in our store.

In many instances these customers are people who have never been in the store before but know us by reputation.

That reputation is our most jealously guarded possession. We would gladly suffer a decided loss on a sale than jeopardize our standing with our customers.

You'll be surprised to find how little difference there is in the price of quality goods and those whose durability is questionable.

You'll be pleased at the extra attention and superior service you receive at this store and at no increase in price.

If you haven't been a customer of this store it's time you were for your own good and ours too.

Personal Mention

Mrs. W. H. Robbins and family have returned from a visit with relatives in Florence.

J. P. Anthony of the city health department has gone to New York city for a vacation. He will meet his sister, Mrs. P. O. Hanford there.

D. L. Harper, formerly physical director at the Y. M. C. A., is in the city en route to Chicago, where he will complete his course in the university.

Miss Bertha Bond has returned from a two months' visit with her sister, Mrs. Daniel J. Ennis, in Brooklyn, N. Y.

Mrs. Clara Keirn, Elbert county superintendent of schools, is the guest of Mr. and Mrs. W. H. R. Stote, 1417 North Weber street.

The Rev. Robert Bruce Wolf of Kansas City will arrive in this city today to join Mrs. Wolf, who is the guest of Mr. and Mrs. W. H. R. Stote, 1417 North Weber street. Mr. Wolf will occupy the pulpit of the English Lutheran church next Sunday.

Mr. and Mrs. Edgar Howbert, 1320 North Nevada avenue, are entertaining Mr. and Mrs. Earl Howbert of Cripple Creek.

Mr. and Mrs. Ashton Potter of Broadmoor made a motor trip to Estes park for the week end.

Skin of Beauty is a Joy Forever

DR. T. FELIX GOURAUD'S ORIENTAL CREAM OR MAGICAL BEAUTIFIER.

"Gouraud's Cream" is the least objectionable preparation. For sale by all druggists and fancy goods dealers in the United States, Canada and Europe.

Dr. T. Felix Gouraud, Prop., 37 Great Jones Street, New York.

LOCAL HAPPENINGS JUST 30 YEARS AGO TO-DAY

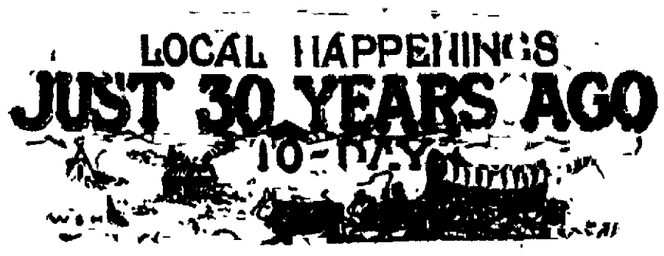

September 20, 1880.

A heavy rainstorm brought joy to the farmers.

Reports showed more pupils in attendance in the public schools than ever before in the history of the city. The rolls contained 529 names.

L. E. Sherman was elected president of the Garfield and Arthur club by acclamation.

The Central hotel, one of the popular hostelries of the city, was closed preparatory to being reconstructed into store rooms.

TWENTY YEARS AGO TODAY

September 20, 1890.

The City Council decided to enforce rigidly the ordinance requiring physicians to register their names, office and residence numbers with the city clerk, and to report all births and deaths.

A man who had been an inmate of the asylum at Pueblo for seven years, escaped and was picked up in this city.

A number of women met and completed the organization of a W. C. T. U. in the northern part of the city.

THE BUICK WINS
Kansas City Reliability Run

How often you have read in the daily press dispatches in the past two years from all quarters of the globe, in all kinds of hard contests won by the Buick. For studiness and reliability they have no equal, regardless of price. I am now making 1911 prices that are attractive.

BUICK AUTO AGENCY
A. R. SMITH, Proprietor.
Phone 1068 Main.

NEWSPAPER ARCHIVE®

AUCTION SALE

One Hundred Thirty-Five Truck Garden Farms Consisting of Five Acres Each

Valued at $50.00 per Acre

All Money Not Necessary

You may bid any amount per acre you choose and if it is the highest offer the land will be sold to you in any number of five acre tracts you wish.

TERMS

One third of the amount of your bid must be paid in cash, balance in ten monthly payments. For example: If you purchase a five acre tract for $30.00 you pay $8.00 cash, balance $2.20 per month for ten months. When the $30.00 for the five acres shall have been paid you get a deed through Colorado Springs National Bank with whom arrangements have been made to handle all money.

FIFTY LOTS FREE

There will be given away fifty lots to purchasers of five acre tracts located in new town of Pelican on Pelican Island between Halifax river and Atlantic ocean.

Lecture Will Be Given Fully Describing These Lands

5 Acres

Will carry an estate.
Is better than a bank account.
Is safer than insurance.
Means independence for your children.
Increases 25 per cent in value yearly.
Forms a nest egg.
A good deed for Christmas.

CAUSE OF AUCTION SALE

These lands are owned by local capitalists who wish a division of their money in this enterprise and they resort to this modern marketing system.

LOCATION OF FARMS

Located within eight miles of Ormond, Volusia county, Florida, near the Halifax river. This river affords the finest fishing in Florida. Truck may be shipped by steamer or near-by East Coast railroad station. These lands are not swamps and may be easily cultivated.

TITLE TO LANDS

Guaranteed by local capitalists and all money handled by Colorado Springs National Bank.

Saturday Evening Post of July 9, 1910, in an article entitled "The Farmer's Factory" describes similar land near these tracts. "Henry Cheppell, former post telegraph operator at Sandford sold to one commission house for the seasons of 1905-6-7-8.

42,957 crates of celery	$56,704.38
5,579 hampers of lettuce	5,809.70
359 hampers of cauliflower	330.17
709 crates of cabbage	715.12
Other truck	82.83
Total	$63,722.20

In that time odds and ends were disposed of to other houses amounting to $5,000.00. Total sales $68,722.20, an average of $17,180.55 a year.

Net profit on total for four years $34,000.00, or 50 per cent.

Began with *ten acres* and in 1908 took crops from thirty-five acres."

Above quoted from Saturday Evening Post, July 9, 1910.

Lands to be sold to the highest bidder at

TODAY

Is the Day at 2 p. m. and 7:30 p. m.

In Old Post Office Building

Plenty of Seats. Information Given All Day Today at Above Location

PUBLIC AUCTION

NO RESERVE NO LIMIT

CHARLES H. WYMAN, Auctioneer

What the Press Agents Say

"THE SPENDTHRIFT."

Frederic Thompson's production of "The Spendthrift" will be seen at the Opera House Saturday matinee and night of this week. Porter Emerson Browne is the author. A cast which will be headed by Doris Mitchell and which includes Lionel Adams, Vivian Martin, Albert Sackett, Lizzie McCall, Forrest Orr, Grace Gibbs and William H. Sullivan will interpret the story. "The Spendthrift" treats of frivolous extravagance and its consequences. Its principals are Richard and Frances Ward, the former a busines man with working, saving and home-loving instincts, the latter, his "butterfly" wife, desirous only of a triumphant social career. At first willingly, but after awhile protestingly, the husband furnishes the money to humor her extravagant habits.

Eventually he finds himself on the brink of ruin, with nothing to show for his years of toil. The prospect of life in any station but that to which she has been accustomed appals Mrs. Ward. Having no understanding of her husband's business affairs, she cannot realize the imminence of the catastrophe threatening them. Believing that the lack of funds is a matter of only momentary seriousness she borrows money from a friend, intending with it to help both her husband and herself.

The circumstances of this transaction are such that when they come to Ward's knowledge the affairs of the couple have arrived at a climax which makes a complete readjustment of family relations absolutely necessary. This readjustment takes place and the last act of the play discloses a woman transformed. The production is marked by that careful attention to detail which is a characteristic of everything for which Frederic Thompson stands sponser.

Seats will be placed on sale at the box office Thursday morning for both performances. Prices are: Matinee, 25c, 50c, 75c, $1.00 and $1.50; night, 50c, $1.00, $1.50 and $2.00.

BILLY CLIFFORD COMING.

In "The Girl, the Man and the Game" which is booked at the Opera House on Monday is a show packed full of songs and laughter. The plot is pure farce. Interspersed among the many hilarious situations are many songs that have the lilt and go that make them instantly popular. Billy (Single) Clifford, than whom there is no more popular singer on the stage sings the songs and here are some of the titles. "I Can't Miss That Ball Game," "A Twig of Shamrock," "Has Anyone Got a Kiss to Spare?" "That Was All Nothing More," "Italian Love," "How'd You Like to Marry Me?" "Moon Talk," "Meet Me Tonight in Dreamland," "That Dreamy Ring" and others.

The seat sale for "The Girl, the Man and the Game" will open Friday. Much interest has been aroused in the forthcoming appearance of Billy (Single) Clifford in his new starring vehicle, and there are indications that he will be greeted by a full house. Prices will be 50c to $1.50.

HENRY MILLER.

"Nothing is more deadly," quoth the critic of the Chicago Inter-Ocean last year, "than persistent seriousness; from that mood our greatest bores are born. Recognizing the law of compensation in this regard, granting the salutary influence of clean and clever mirth, Henry Miller whose achievements as an actor-manager always command attention, has swung back from the sober dramatic earnest of 'The Great Divide' and 'The Servant in the House' to the merry, farcical make-believe of 'Her Husband's Wife,' a new play which represents his discovery of a new playwright. This piece, which is in the mood of polite farce, began an extended engagement at the Illinois last night, and was received with radiant enjoyment by the audience. Mr. Miller appears in a pervading advisory role in the play's intrigue; he is not the husband, but a middle-aged uncle, the confidant of all concerned, and the god from the machine. His return to the suave style and technique of polite farce, in which he is an adept from earlier days, is refreshing; his touch is light, his personal manner debonair. Laura Hope Crews plays the wife in a delicious mood of flutter."

Mr. Miller will present "Her Husband's Wife" at the Opera House on September 27 for one night only.

Miss Crews continues as his leading woman, and he is supported by the same brilliant cast that score so heavily during the New York and Chicago runs.

As a curtain raiser, Clyde Fitch's one-act playlet, "Frederick Le Maitre," will be presented. This short play gives Henry Miller one of the greatest of all the serious roles he has ever played.

COMEDY BILL MAKES BIG HIT AT MAJESTIC

The great comedy bill at the Majestic this week is all that has been claimed for it, and at yesterday's opening performances it won instant popularity. There is comedy of all kinds and its variety lends additional strength to what is an unusually strong and entertaining bill.

For human interest, as well as laughable comedy, "The Irish Tenants," presented by James Casey and Maggie Le Clair, is a sketch that stands in a class by itself. The scene is laid in the kitchen of a tenement house home, and the characters are an Irish laborer and his wife, also an infant which, by the way, adds not a little to the amusement. The depiction is true to life in all the term implies, and the closing scene, when the woman turns down the lights and goes to market, is a wonderfully effective touch of realism. Too much cannot be said of the dialect or the acting, while Miss Le Clare's singing is also a feature.

For ragtime singing and dancing, the specialty of Josephine Saxton and the Dixie Kids, assisted by Miss Muriel Ringgold, could not be beaten. Miss Saxton sings well, and the two little colored girls and colored boys, as well as the comedienne, Miss Ringgold, who make up the chorus, all have strong chorus voices, combining in a good musical effect. The grand finale brings out some of the most remarkable dancing to be seen in a month of Sundays, and the final ending, a motion picture imitation, is a striking novelty.

James Toney and Antoinette Norman have a specialty that keeps the house in a roar. Miss Norman is, in the language of the first row, a stunner; her costumes, likewise; and she sings well, while Toney is a human telegraph pole, and gets off some eccentric dancing that brings down the house. Their dialogue is crisp and snappy, and the act all the way through is entertaining.

The same may be said of Helen Stuart, presenting "Polly Quiggles in Society." Miss Stuart has a remarkable voice, and sings topical songs with a fine enunciation. Her stage manners are cleverly grotesque, and her line of talk full of good stuff.

An entertaining musical feature of the bill is the bassoon solo by Mr. Earl Bringolf, formerly of the Midland band, which is artistically rendered.

The Majestiscope presents one of the finest films ever produced—"The Flag of His Country"—the beautiful ending of which brings a lump to the throat and a tear to the eye. It is worth going far to see.

These six features, together with the delightful concert orchestra program, make up a billing that commends itself to all lovers of high-class vaudeville. At 10, 20 and 30 cents it is a bargain offering in entertainment. Performances at 3:00, 7:30 and 9:10 p. m.

VOTE EARLY AND OFTEN AS YOU LIKE AT THE LYRIC OR CRISTAL.

The merchants interested in this contest have placed orders for 250,000 votes to be delivered as they should need them. Taking 1,000 each for a start some of these merchants are already calling for more of their original order. This, coupled with the fact that about 50 names appear on votes already cast indicates that the contest will be a live one.

The greater number of persons entering this contest will make it easier for some one live individual to get a majority of votes. However, each one is going to have an equal chance to win the $100 prizes offered. There is little danger of a dull day during the contest for no one will know who is ahead until the count is made at the close. You don't have to get out and beg a cent from anybody. Simply ask them to vote for you when they go to either theater where they always find a good show. A list of the business firms giving away the votes will be found in big display announcement on page 23 of the Sunday Gazette. Clip them out for reference.

CAVES OF "ARABIAN NIGHTS" ARE RIVALED BY COLORADO'S CAVERNS

There is no one who has not thrilled responsive to the charms and beauties of the underground caverns so vividly described in the quaint passages of the "Arabian Nights." From the details of Aladdin's wanderings in buried chambers of porphyry and alabaster to the adventures of Ali Baba in the tragic cave of the Forty Thieves, this most enthralling of fiction's classics fairly teems with reference to subterranean passages and rooms. And there is a logical, vital reason for it. The story-tellers of old time knew just how much gripping interest there was to the human mind in Nature's own underground castles. They couldn't take each reader through the caverns, so they described them as best they could.

But for everyone who reads this, there is the opportunity to explore for himself, and with his own eyes to see every nook and cranny of one of the most wonderful caverns in the wide world. The Cave of the Winds, with its 16 splendid chambers, lies practically at your doors. Each one of the rooms is an experience in itself. Widely varied geological formations, ranging from snowy alabaster and glittering crystal to granite of darkest ebony delight the eye at every turn. Live stalagmites and stalactites are continuing their formation in many of the rooms. For years after the visitor will remember the enthralling beauty of the "Crystal Palace" and the wonderful formations of "Gypsum Alcove." Intelligent guides conduct every party through the entire cave, explaining and classifying the various geological structures and strata, while every foot of the way is brilliantly lighted with electric searchlights.

The cave is but a short distance from Manitou, at the head of beautiful Williams canon, easily reached on foot or, by carriage, and is open both day and night.

Special Rates

After September 25th the ALAMO HOTEL will make greatly reduced rates on rooms for the winter months.

Hot and cold running water, telephones and steam heat.

An inspection of what we have to offer is invited.

IRVINE LEAVES FRIDAY

Director Harry T. Irvine of the Colorado Midland band will leave Friday, accompanied by Allard C. Jeancon, for Mineral Wells, Tex., where he will spend several months for the benefit of his health.

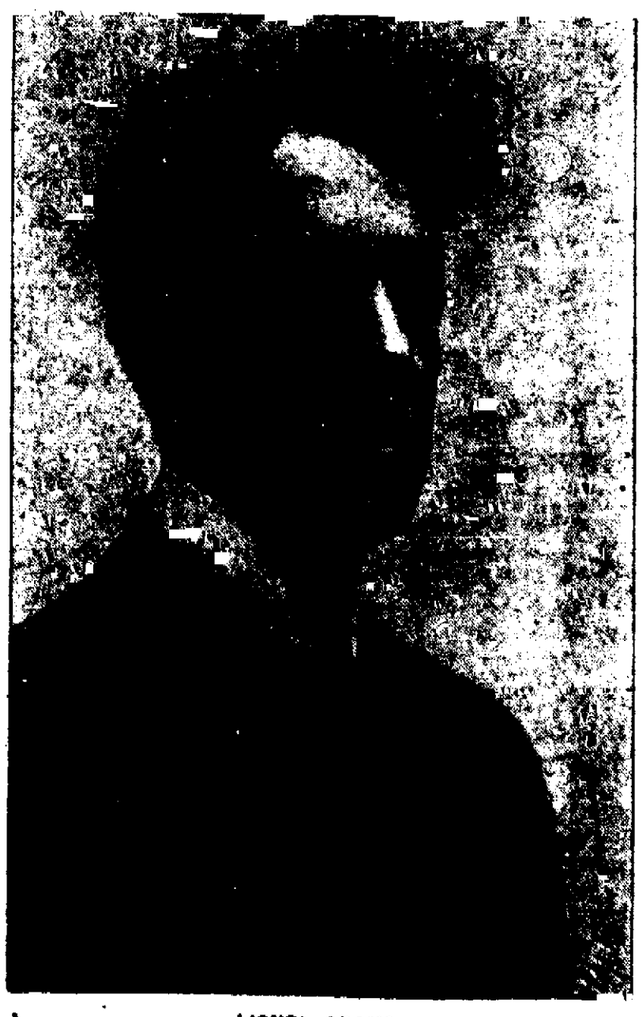

LIONEL ADAMS.
Leading Man in Porter Emerson Browne's "The Spendthrift," a Vital Drama of Life of Today, Which Will Be Seen at the Opera House Saturday Matinee and Night.

MAKING GOOD

There is no way of making *lasting* friends like "Making Good"; and Dr. Pierce's medicines well exemplify this, and their friends, after more than two decades of popularity are numbered by the hundreds of thousands. They have "made good" and they have not made drunkards. A good, honest square deal medicine of known composition is

Dr. Pierce's Golden Medical Discovery.

It still enjoys an immense sale, while most of the preparations that have come into prominence in the earlier period of its popularity have "gone by the board" and are never more heard of. There must be some reason for this long-time popularity and that is to be found in its superior merits. When once given a fair trial for weak stomach, or for liver and blood affections, its superior curative qualities are soon manifest; hence it has survived and grown in popular favor, while scores of less meritorious articles have suddenly flashed into favor for a brief period and then been as soon forgotten.

For a torpid liver with its attendant indigestion, dyspepsia, headache, perhaps dizziness, foul breath, nasty coated tongue, with bitter taste, loss of appetite, with distress after eating, nervousness and debility, nothing is so good as Dr. Pierce's Golden Medical Discovery.

It's an honest, square deal medicine with all its ingredients printed on bottle-wrapper; no secret, no hocus-pocus humbug, therefore *don't accept a substitute* that the dealer may make a little bigger profit. *Insist* on your right to have what you call for. Don't buy

Dr. Pierce's Favorite Prescription

Expecting it to prove a "cure-all." It is only advised for woman's *special* ailments.

It makes weak women strong, sick women well. Less advertised than some preparations sold for like purposes, its sterling curative virtues still maintain its position in the front ranks, where it stood over two decades ago.

As an invigorating tonic and strengthening nervine it is unequaled. It won't satisfy those who want "booze," for there is not a drop of alcohol in it.

Dr. Pierce's Pleasant Pellets, the original Little Liver Pills, although the first pill of their kind on the market, still lead, and when once tried are ever afterwards in favor. Easy to take as candy.

NEWSPAPERARCHIVE®

...CK SPECULATION ...S AWAITING EVENTS

NEW YORK, Sept 19—The stock ...et today showed nothing so clear... the hesitant determination of the ...lation to mark time and to await ...r. The net changes at the end ...the day proved inconsequential. Im...diate events had little effect on the ...et in view of the importance at... to the outcome of affairs in the ...re distant futures, especially the ...tions and the supreme court de...ons on the trust cases.

...ere was a drop of 2 points in the ...s of the American Sugar Refin... company which was ascribed to ...new suit intended for its dissolu... The reopening of the railroad ...hearing at Chicago is looked upon ...starting an important stage in that ...ceeding which may define more ...arly the scope of the task confront... the interstate commerce commis... in shaping a method for fixing ...ight charges. It is expected that a ...ult will remain on speculative ac...ity in railroad securities until more ...t is obtained on the outcome of ...rate inquiry

A rise in price of copper in London ...s an incident of the day. Steel ...de advices were not altered in tone ...expectation persisting that lowered ...for finished products will be ...ly announced

The small competition manifest for ...the week's arrivals of gold in the ...on market had a quieting effect ...money markets. Last week's loan ...ansion of the New York banks is ...to have been for account of south... financial centers and obviously ...ents preparation for possible ...ingencies in the cotton bill contro...y with foreign bankers.

Bonds were irregular. Total sales, ...par value, $1,479,000 U. S 2s declined ...cent in the bid price on call.

Quotations Furnished by Otis & Hough.

	Open.	High.	Low.	Close.
Am. Beet Sugar	37	37	36¾	37
Am. Sugar	115	116	115	115½
Am. Loco.	37¼	37¼	37	37
Am. Smelter	65¼	65⅞	64¾	65¾
Am. Car Fndry	46⅝	46⅝	46½	46½
Atchison	98	98⅛	97½	98⅛
Amal. Copper	62¾	63⅜	62¾	63⅜
Brooklyn R. T.	75½	75½	74⅝	74⅞
B. & O.	104	104¼	104	104¼
C. M. & St. P.	120¾	121¼	119⅞	121
C. R. I. & P.	30¾	30¾	30⅛	30¾
do pfd	64	64	64	64
C. & O.	74¾	74⅞	74½	74⅞
Can. Pac.	190¼	190⅛	190⅛	190⅛
Colo. South	53	53	53	53
C. F. & I.	29¾	29¾	29¾	29¾
Distillers Sec.	26⅞	26⅞	26⅞	26⅞
Erie	25	25⅛	25	25⅛
G. N. pfd	123¾	123¾	123¾	123¾
G. N. Ore Ctfs.	55⅝	55⅞	55⅝	55⅞
I. C.	129	129	129	129
M. K. & T.	31½	31½	31½	31½
Tex. Cen.	31¼	31¼	31	31
Mo. Pac.	52½	52½	52½	52½
N. Y. Central	112¼	112⅝	112¼	112⅝
N. Y. Con. Gas	130½	131	130	130⅝
Nor. Pac.	113	113⅝	112½	113¼
Penn.	128	128½	127⅞	128½
Pac. Mail	28	28	28	28
Reading	140¼	140⅝	139½	140¼
South. Ry	23¼	23¼	22⅞	22⅞
South. Pac.	113¼	113⅝	112⅞	113⅝
Tenn. Copper	29⅝	31⅛	29½	31⅛
U. P.	164¼	164⅞	163⅝	164⅞
U. S. Steel	66⅝	67⅛	66½	67⅛
do pfd	115½	115½	115½	115½
Utah Copper	45½	45½	45¼	45½
V.-C. Chem.	58¼	58¼	58	58
Wabash pfd	35	35	35	35
Western Union	64½	64½	64½	64½

Chamberlain's Colic, Cholera and Diarrhoea Remedy is today the best known medicine in use for the relief and cure of bowel complaints. It cures cholera, diarrhoea, dysentery, and should be taken at the first unnatural looseness of the bowels. It is equally valuable for children and adults. It always cures. Sold by all dealers.

BOND LIST

Quotations Furnished by Otis & Hough.

	Bid.	Ask.
Atchison General 4s	98¾	99
Atchison Convertible 5s	108	109½
Baltimer & Ohio 4s	99	99½
C. B. & Q. Gen Mort. 4s	98½	98¾
do Joint 4s	96	96¼
do Illinois 4s	99½	99¾
do General 4s	98½	98¾
Central Pacific First 4s	96¾	97
C. R. I. & P. Refund. 4s	89½	90
do Coll. Trust 4s	74	74¼
Colo. Southern First 4s	96	96½
Denver & Rio Grande 4s	94	94¾
Missouri Pacific 4s	77	79
S. P. First Refund. 4s	94⅞	95
do Coll 4s	91	91¼
Southern Railway 4s	75	75½
Union Pacific First 4s	100⅝	101
do Convertible 4s	102	102¾
U. P. Refunding 4s	95¾	96¼
U. S. S. Cor Sink Fund 5s	104	104½
U. S. 2s Registered	100⅞	101¾
U. S. 2s Coupons	100⅛	101½
U. S. 3s Registered	101¾	102¾
U. S. 3s Coupons	101¾	102¾
U. S. 4s Registered	114¾	115¼
U. S. 4s Coupons	115	115½
Wabash First 4s	63¼	63½
Western Union 4½s	94	96½

EASTERN LIVESTOCK

KANSAS CITY, Sept 19—Cattle Receipts 27,000 including 3,000 southerns. Market steady to 10c lower; native steers, $4.55@8.00, southern steers, $2.75@5.15, southern cows $2.75@4.25, native cows and heifers $2.60@6.50, stockers and feeders $3.25@5.75, bulls, $2.85@4.25, calves $3.50@8.00, western steers, $4.50@7.10, western cows, $2.75@...

Hogs—Receipts 2,000. Market steady, bulk of sales $9.10@9.40, heavy, $9.00@..., packers and butchers, $9.15@9.45, light, $9.35@9.50.

Sheep—Receipts 15,000. Market steady. Lambs, $4.00@4.60, yearlings, $6.00@7.00, wethers and yearlings $5.00@5.60, western ewes, $3.50@4.35.

WHEAT IS BOOSTED BUT GAIN IS LOST

CHICAGO, Sept 19—Professional speculators worked mainly on the buying side in wheat today and hoisted prices materially, but the close was at a reaction and left the market unchanged to ⅛@¼c below the final figures of Saturday. Absence of export business formed the dominating influence in the latest dealings. Corn finished ¼@⅜c down to ⅛c up, oats unchanged to ¼c off and hog products varying from 7½c loss to 15c advance.

Covering of short sales especially those of a southwestern operator, gave the wheat market its direction to a large extent. Some of the incentives were a decrease in primary receipts, the smallness of the visible supply increase and a reduced estimate of the crop in France. World shipments too, showed a big falling off. Disappointing yields in Hungary were noted and it was said that a lowering of the French import duty would not be unexpected. What wavering there was in the market occurred chiefly in the first hour or near the end of the day. December fluctuated between 99⅝@⅞c and $1.00⅛@⅞, and closed weak at $1.00@⅛, a net loss of ⅛@⅛c.

Summer temperatures in the corn belt and free selling of both new and old corn to arrive made a weak market for corn. December ranged from 52⅝c to 53⅛c, closing steady at 53@53⅛c, a net loss of ⅛@⅜c. The cash market was easy. No 2 yellow closed at 54⅝@55c.

Oats were down with other grains early but rallied. September was relatively weaker than the distant months. December sold from 35⅝@½c to 35⅜@⅝c, and closed unchanged at 35⅜c.

Support from packers was necessary to brace up provisions. Latest quotations showed pork 7½c off to 3½c up, lard unchanged to 12½c higher, and ribs ranging from Saturday night's figures to a rise of 15c.

Quotations Furnished by Otis & Hough.

	Open.	High.	Low.	Close.
Wheat—				
Sep.	96⅝	97	96⅝	96½
Dec.	100⅝	100⅝	99⅞	100
May	106½	106⅝	105⅝	105⅞
Corn—				
Sep.	54⅝	55⅛	54¼	55⅛
Dec.	53⅛	53¼	52⅝	53
May	56⅛	56⅝	55½	56¼
Oats—				
Sep.	34¼	34¼	34	34¼
Dec.	35⅜	35⅜	35⅜	35⅜
May	38⅝	38⅝	38⅝	38⅝
Pork—				
Jan.	18.25	18.40	18.25	18.32

TRAIN

For the Cripple Creek trip leaves 10:40 a. m. Gets back 6.05 p. m.

COLORADO SPRINGS MINING STOCKS

	Bid.	Ask.
Acacia	05⅝	06
C. C. Con.	02⅝	03
C. K. & N.	..	20
Dante	04⅝	05⅝
Dr Jack Pot	..	..
Elkton	74¼	76
El Paso	35½	36
Fanny R.	05⅝	05⅝
Findley	.09	10
Gold Dollar Con.	14⅝	15
Gold Sov.	03⅝	04
Isabella	12⅝	12⅞
Jack Pot	10	10½
Lexington	01⅝	02
Mary Cashen	02¼	..
Mary McKinney	53½	54½
Moon Anchor	03⅝	04
Old Gold	04⅝	05
Pharmacist	02⅝	03
Portland	110	120
Prince Albert	01½	02½
Vindicator	90	93
Work	04	05

UNLISTED.

	Bid.	Ask.
Golden Cycle	150	250
Jennie Sample	10	12
Jerry J.	06	07
U. G. M.	06⅞	07¼

PROSPECTS.

	Bid.	Ask.
Banner	04	04½
Bob Lee	..	008
Buckhorn	004	..
C. C. & M.	..	01
Des Moines	..	008
Gold Bond	01½	..
Gould	02	02⅝
Little Bessie	008	..
Little Puck	01	..
Magnet Rock	005	..
Mary Nevins	05½	06½
Mtn. Beauty	02	02⅝
New Haven	002	..
Pilgrim	..	02
Princess	..	002
Raven & B. H.	01½	02
Republic	.01	01¾
Requa Savage	03⅝	..
Rose M.	02¼	02½
Rose N.	01½	01⅞
St. Thomas	01¼	02
Teutonic	004	..

MISCELLANEOUS.

	Bid.	Ask.
Blanche	002	..
Black Jack	02¼	02½
Flower West	004	..
Greater G. Belt	003	..
Hummer	004	..
Olive B.	..	008
Pinnacle	..	02½
Progress	003	..
Texas Girl	006	0075
Uncle Sam	..	004

SEPARATE SALES.

Acacia 1,000 at 6. Dante 2,000 at 7. El Paso 500 at 35¼, 1,200 at 35½. Fanny R. 2,000 at 5½. Gold Sov. 1,000 at 4. Gold Dollar, 1,000 at 15. Isabella 2,000 at 12⅝. Vindicator 700 at 92. U. G. M. 3,000 at 7.

SISAL GROWERS EARN 52%

When the investment is at the rate of $100 per acre. A company owning 640 acres of planted sisal will earn, net every year, $212,000. Every acre of matured sisal produces an average of 1,300 pounds of dried fibre which at 8 cents per pound, the present market price is $78. The total cost of harvesting, drying, baling and shipping is never in excess of 2 cents per pound or $26 per acre. This leaves a net profit of $52 per acre or 52 per cent on an investment of $100 per acre. The Standard Fibre Company has a capital stock of 600,000 shares of the par value of $1 per share, full paid and non assessable, and will begin planting 6,000 acres of fibre in November. This capitalization is on the basis of 100 shares per acre and as each acre will earn $52 yearly, each 100 shares will also earn $52 yearly. The price of the first allotment of stock is 50 cents per share, 10 per cent cash, 10 per cent monthly—consequently your percentage of gain would be about twelve 52 per cent, or 104 per cent on your investment. You receive 200 shares, the equivalent of one acre, for each $50 you invest at the present price of stock, and have nine months in which to pay for it, 10 per cent cash, 10 per cent monthly. Your price of stock will shortly advance to ... cents per share. Reservations will be made upon receipt of 10 per cent ... and full particulars mailed to you. If you notify us within 10 days, after receiving it, that you are not satisfied we will return ...

THE STANDARD FIBRE COMPANY

Suite 40, 1005 ... Building, Denver, Colorado

SUITS TO QUIET TITLE FILED AT CRIPPLE CREEK

Mining Properties Held Under Tax Deed Involved in Proceedings in District Court.

Special to The Gazette

CRIPPLE CREEK, Sept 19—Suits to quiet title to properties held under tax deeds have been filed in the district court of Teller county by Hildreth Frost of Colorado Springs against the Triumph Gold Mining company and Mrs R. G. Smith, Thomas P. Gray, F. W. Farthee and S. D. Crump as trustees and J. Dedonga, for lots 31 to 40 inclusive, in the town of Afequa on Beacon hill, and against the same company and T. P. Gray and S. D. Crump, trustees for the Triumph lode on Battle mountain. Suit has also been brought by Hildreth Frost against the Little Don Mining and Tunnel company for the Pactolus claims Nos. 2, 3, 4 and 5 and the Midas No. 2, and against the Pactolus Gold Mining company for the James Riser, Roanoke and Old Dominion lodes. Hildreth Frost is further entered as the attorney of record for H. L. Shepherd in the suit to quiet title to the Bird lode, formerly owned by the Trenton Gold Mining company.

Work Resumed on Jefferson.

Work was resumed this morning by the Strong Extension Gold Mining and Development company on the Jefferson mine in the city of Victor. James B. Davenport, manager of the company, returned from an eastern visit last evening and all indebtedness of the company will be liquidated. The Jefferson adjoins the Strong mine.

Little May Shipping.

E. W. McClintock and Cripple Creek associates, leasing on the Little May mine on Beacon hill, designated leasing block No. 36 of the El Paso Consolidated Gold Mining company, commenced to load out a two-car shipment this morning. The ore mined from the new shoot under development at an approximate depth of about 75 feet is of from $25 to $30 grade. The vein opened up on this lease is a strong one, and the shoot further south than previous discoveries on the El Paso property.

Moving Machinery.

A gallows frame in use at the Vindicator mine prior to the erection of the steel frame was hauled over to the Mable M. shaft of the Gold Dollar Consolidated Gold Mining company on Beacon hill this morning. The Mable M. shaft is to be equipped with new and more powerful machinery by the Gold Dollar company. The mine is at present operated under lease by A. Campbell and associates, with the company operating at the deepest level about 580 fee from surface. The company is crosscutting east to exploit undeveloped territory.

Jo Dandy Returns.

Returns were received today by General Manager J. M. Wright of the Jo Dandy Mining company from a carload shipment sent out by Shockey and Lund, lessees, engaged in cleaning up prior to surrender of lease. The ore brought settlement at the rate of $39.90 to the ton.

MONEY AND METALS

NEW YORK, Sept 19—Money on call easy, 1½@2 per cent; ruling rate, 1¾; closing bid, 1¾, ofered at 2. Time loans dull and steady; 60 days, 3¾@4 per cent and 90 days, 4@4¼; six months, 4½ per cent.

Close: Prime mercantile paper, 5½ to 6 per cent. Sterling exchange steady with actual business in bankers bills at 483.50@483.75 for 60 day bills and at 486.20 for demand.

Commercial bills, 483⅝¼.

Bar silver, 53¼c.

Mexican dollars, 44c.

Government bonds easy, railroad bonds irregular.

NEW YORK, Sept 19.—Standard copper quiet, spot and October, $12.10@12.20.

Tin quiet; spot, $35.15@35.17½; October, $34.50@34.85.

Lead quiet; $4.37½@4.42½.

Spelter quiet; $5.50@5.60.

Iron quiet; northern grades, $15.25@16.00; southern, $15.00@16.00.

Bar silver, 53¼c.

COPPER QUOTATIONS

Quotations Furnished by Otis & Hough.

	Bid.	Ask.
Allouez	40	42
Arizona Commercial	16	16½
Atlantic	6	7
Butte Coalition	18	18½
Cal & Ariz.	57¾	58½
Centennial	15¾	16
Copper Range	65⅝	66
Daly West	5	5¼
Franklin	11	11¼
Greene Cananea	6½	6⅝
Lake	32	33
Mohawk	47	48
Miami	18⅝	18⅞
Nevada Cons.	20	20½
North Butte	27⅝	28
Nipissing	10⅞	11
Old Dominion	35	36½
Osceola	125	127
Parrott	13	..
Quincy	73	74
Shannon	9⅝	9⅞
Tamarack	55	57
Trinity	3½	..
Superior & Boston	8	8⅛
Superior & Pittsburg	11⅛	11¼
Victoria	2½	3½

World-wide travelers say there is no grander scenery on the globe than on the Cripple Creek trip.

KANSAS CITY GRAIN

KANSAS CITY, Sept 19—Close. Wheat, September, 96½c bid. December, 98½c. May, $1.02. Corn, December, ⅝@⅝. May, 53⅝@⅞c.

Cash: Wheat unchanged. No 2 hard 96@1.01½. No 3 87@96c. No 2 red, 99@1.00. No 3 95@99c.

Corn unchanged to ½c lower. No 2 mixed, 56c. No 3, 55½c. No 2 white, 55½c. No 3, 55c.

Oats unchanged. No 2 white, 35@36c. No 3 mixed, 31@32.

Rye No 2, 75@79c.

Hay unchanged to 50c higher, choice timothy $14.00@14.50, choice prairie $12.25@12.50.

Receipts: Wheat, 41 cars.

COTTON MARKET

Quotations Furnished by Otis & Hough.

	Open	High	Low	Close
Sep	13.07	13.07	12.9	13.00
Oct	13.04	13.06	12.9	13.00
Dec	12.97	13.01	12.92	12.99
Jan	12.91	12.98	12.89	12.98
Mar	12.90	12.96	12.84	12.94
May	12.95	12.99	12.92	12.92

Wants

TO RENT—FURNISHED HOUSES

FOR RENT—6-room modern house in fine condition at 410 S. Cascade; large sleeping porch; also large sun parlor, full basement, hot and cold water; must take for 3 months or longer; no consumptives permitted. $40 per month. Apply Mrs. Rudd, 414 S. Cascade or W. E. McClurg. Phone West 14.

WANTED TO RENT OR BUY

By responsible party, modern, five, six or seven room house on Cascade, Tejon, Nevada or Weber, north; three in family; will lease for term of years or buy if property suits. Phone Main 1357.

PRIVATE RESIDENCE—Modern, hot water heat, electric lightning, open fireplace, laundry, cellar; barn, garden, beautiful grounds; owner going away, cheap for the winter or longer. Address P. O. Box 675.

SIX ROOMS with sleeping porch; also bungalow with sleeping porch. Both very desirable and fully furnished. Seen by appointment. 1318 N. Nevada, of call Phone 1871, 8 to 9 a. m., or 1 to 1.30 p. m.

6 rooms, modern, 1 block $30.00
3 rooms, north 17.00
5 rooms, north 20.00

W. A. M'NALLY
Room 1 Midland Block

THREE rooms, new, strictly modern except furnace; no invalids; corner location, front yard. 115 North Prospect. Inquire 111 North Prospect. Take Kiowa street car to Prospect street. Third house north.

NEW 2-room cottage, furnished or unfurnished, electric lights; water; cellar, storehouse; chicken houses, garden; beautiful grounds; cheap. Phone Black 773.

EIGHT-ROOM modern home for six months or year; No. 1 furnace, cement basement under whole house; lawn, shade, garden, good barn. Phone 1473.

FOR RENT—To married couple, without children, 5-room modern cottage; close in; hot water heat. Apply 235 E. Bijou.

FOR RENT—A modern 8-roomed furnished cottage close in. Apply 28 West Bijou street.

NEW house; strictly modern; for the winter, reasonable; reliable parties. 1132 N. Institute.

EIGHT-ROOM modern home, cosy and clean, and A1 furnace; north; $35 per month. Phone 1473.

ONE five-room house; modern except heat, for rent or lease, furnished or unfurnished. 624 N. Prospect.

FOR RENT—Five-room furnished house; large yard, bath. 423 Cooper avenue.

FURNISHED HOUSE—Flat of five rooms; 2 blocks from high school. 615 E. Boulder St.

FURNISHED apartment; four rooms, strictly modern; no children or sick; on car line; $20. 834 East Platte.

ONE five-room house; modern except heat; for rent or lease, furnished or unfurnished. 624 N. Prospect.

SIX rooms and bath; modern; on ground floor; piano and porches; on car line. 814 E. Platte. Phone 464.

A FINE 3-room furnished cottage, large closets, porches, water inside. Fine location. 1411 N. Wahsatch ave.

6-ROOM house; strictly modern; ½ block from car line. 22 N. Second street, Ivywild.

FIVE ROOMS tent bungalow; lights; water; cellar; fully furnished; cheap for winter. Inquire 1602 Lincoln Ave.

NINE-ROOM, modern in every way; from four to six months. 430 N. Weber.

8-ROOM new home, elegantly furnished, to responsible party. 622 N. Weber.

YOUR house will not be vacant if you list them for rent with Moyer, 9-10 El Paso Bank Bldg.

4-ROOM cottage, furnished, for rent; desirable quarters for winter. 515 E. Pikes Peak.

THREE-ROOM cottage, new and newly furnished, close in. Inquire 202 S. Wahsatch.

FIVE-ROOM cottage; furnished or unfurnished. 544 E. Bijou. Also three-room; 548; furnished.

SEVEN-ROOM house at 1203 N. Tejon.

STRICTLY modern, except heat four-room cottage. Inquire 218 N. Weber.

TWELVE rooms, fully modern. 219 N. Nevada.

3-ROOM cozy bungalow, northeast; Hastings-Allen Co., 110 N. Tejon.

PRETTY cottage; four rooms, bath and sleeping porch. 326 E. Yampa.

FOUR rooms housekeeping, close in, north, modern; piano. Phone 1521.

WOOD AVE. house for 6 months or longer. Phone 582.

FOUR-ROOM cottage, gas range; adults only. 539 East Platte.

7-ROOM house, partly furnished; modern except heat. 832 N. Corona.

FOUR ROOM cottage modern except heat, $20.00. 116 S. Corona.

FOUR rooms, modern except heat. 729 N. Weber.

THREE-ROOM house tent, comfortable for winter. 611 N. Cascade.

NEW bungalow, modern, furnished. Apply to Savoy, 14 W. Bijou.

FIVE-ROOM modern cottage. Call 1118 North Custer.

FIVE-ROOM cottage, modern except heat. 525 N. Wahsatch.

8-ROOM modern house, close in. Inquire 508 N. Weber.

FOR RENT—Four rooms and bath, furnished. 1512 Lincoln Ave.

MODERN 4-room cottage, sleeping porch; adults. 631 N. Royer.

FOR RENT—Four room cottage, 720 S. Tejon street.

3-ROOM cottage, renter board owner. Inquire Mining Exchange cigar stand.

FOUR ROOM furnished cottage, modern except heat. 738 E. Boulder.

LOWER flat, 4 rooms, bath, lights, fully furnished. 513 East Pikes Peak.

TO RENT—FURNISHED HOUSES

SEVEN rooms, modern, on Wood Ave., sleeping porch, hot water heat, servants house in yard. $75 per mo. Phone 929.

EIGHT rooms, nicely furnished, north end, six or eight months, rent reasonable. Address A-35, Gazette.

ELECTRO-THERMATORIUM

THE ELECTRO THERMATORIUM

SANITARIAN TREATMENT ROOMS AND BATHS

124 South Tejon Street
Next to Alamo Hotel. Phone Main 1428.

WANTED TO RENT ROOMS.

WANTED—Seven to nine unfurnished rooms, modern, close in. 317 E. Monument, M. 1521.

CUT RATE TICKETS

THE GUARANTEE TICKET OFFICE, 112 East Pikes Peak Ave., cuts rates to all points. Highest cash prices paid for tickets. Established 25 years. Phone Main 230 and 394.

AMERICAN CUT RATE TICKET OFFICE—In Old Post Office Room, 123 E. Pikes Peak. For years, 126 E. Pikes Peak. Top prices paid for tickets.

PROFESSIONAL.

SWITCHES, pompadours, puffs, made to order out of cut hair and combings at Mrs. Anna Bethman's Hair Dressing Parlors, 27 E. Kiowa. Red 394.

LOST.

SANITARY couch cover, in alley, seven hundred block, Wahsatch. Return to Gazette for reward.

LOST—September 18, in Stratton park, Brownie 2A camera. Reward if returned to Gazette office.

AIRDALE bitch, 10 months old, plain collar. Telephone Robert Rhea, Main 1509.

LOST—From El Paso kennels, female Boston Terrier; heavy in whelp; all white head. Reward. Phone 1495.

LOST—Linen belt with silver belt buckle. Return to Gazette office. Reward.

STRING of gold beads; last week. Reward, Gazette.

OLD-FASHIONED cameo breastpin. Reward, Gazette.

AN OLD GOLD LILY PIN with pearl. At Stratton park. Reward, Gazette.

BLACK pocketbook, name of Mrs. A. E. English on flap. Reward, Gazette.

SILVER belt pin; initials E. L. B. Reward at Gazette.

LOST—A red sweater, on Weber St. Finder please phone 1014.

CARD CASE—Elk card; owner's name. Reward Gazette.

LEGAL NOTICE

SHERIFF'S SALE.

BY VIRTUE OF a Writ of Execution, issued out of the Clerk's office of the District Court of El Paso County and State of Colorado, and to me directed, whereby I am commanded to make the sum of Twenty thousand four hundred and sixty 00-100 Dollars, ($20,460.00), and costs of suit, the amount of a certain judgment recently obtained against The Pinnacle Gold Mining Company, a corporation, Defendant, and in favor of Frank M. McMahon, Plaintiff, out of the lands, tenements, goods and chattels of the said The Pinnacle Gold Mining Company, Defendant, I have levied on the following property, to-wit: All the right, title and interest of said The Pinnacle Gold Mining Company in and to Five hundred and eight thousand eight hundred and eighty-nine shares of stock in The Flying Cloud Mining Company.

THEREFORE, according to said command, I shall expose for sale, at PUBLIC AUCTION, all the right, title and interest of the above-named The Pinnacle Gold Mining Company, in and to the above-described property, on Monday, the twenty-sixth day of September, 1910, at two o'clock p. m., at the East front door of the County Court House in the City of Colorado Springs, El Paso County, Colorado.

Dated at Colorado Springs, El Paso County, Colorado, this fourteenth day of September, A. D. 1910.

GEO. G. BIRDSALL,
Sheriff of El Paso County.
By R. C. Bradfield, Under Sheriff.
Lloyd W. Bassett, Attorney.

Date of first publication, September 15, 1910.

Date of last publication, September 26, 1910.

SEALED BIDS.

Bids will be received by the City Clerk of Colorado Springs until September 28th, 1910, at 8 o'clock a. m. for materials and supplies for the several city departments or offices, consisting of hay, grain, feed, lumber, printing, etc., to be delivered at place designated within the City of Colorado Springs in accordance with specifications, at such times and in such quantities as they may be needed during the fourth quarter (October, November and December) of the fiscal year.

Estimates and specifications will be furnished on application by the city clerk and bids made must be in accordance with specifications.

The city reserves the right to reject any and all bids.

By order of the City Council.

CHAS. CHAPMAN,
City Clerk.

September 17, 1910.

NEW YORK CURB

Quotations Furnished by Otis & Hough.

	Bid	Ask
Bay State Gas	034	035
Baltic	7½	8
Boston Ely	1⅝	1⅞
Cactus	1¼	1⅜
Chino	18⅝	18½
East Butte	7	7½
Ely Cons.	065	075
Giroux Cons.	6⅝	6⅞
Goldfield Cons.	5	5⅛
Inspiration	7⅝	7⅞
Mason Valley	3⅛	3⅛
Nevada Douglas	..	2⅛
Ongon	7⅛	7½
Ray Cons.	15⅛	15⅛
Ray Central	2⅞	3⅛

Wants

LOST.

REWARD

for the return of silver mesh purse, lost latter part of August, containing $10 and gold mounted eye glasses. Finder keep the $10 and receive $10 additional by returning same to Gazette. No questions asked.

LOST Sept. 7, at Soda Springs Park, Manitou, lady's blue leather hand bag containing purse with small amount of money, a letter addressed to Mrs. S. S. Carr, Ardmore, Okla., and other things of value to owner. Keep money and return hand-bag and other articles to Gazette.

LOST—Black silk umbrella, September 1, between Seventh street, Colorado City, and Tejon and Huerfano streets, Colorado Springs. Return to Alamo livery or Gazette office. Reward.

LOST—On Wildflower excursion train, pocketbook containing annual passes in name of N. L. Drew, general agent Colorado Midland. Return this office. Reward.

LOST—Sunday, between McFaron coal mines and Colo. Springs, a man's dark coat, letter in pocket addressed E. C. Herrington, LaSalle, Colo.; also collar and tie. Reward at Gazette.

LOST—Pocketbook containing from $50 to $65 in paper money. Name inside pocketbook. Twenty dollars reward at Gazette office.

LOST—Green silk parasol, directoire silver handle, engraved with V. R. and 5-11-09. Liberal reward if returned to Gazette.

LADY'S gold Elgin movement; case engraved Myra on outside; inside engraved Myra V. Hubbard. Reward, Gazette.

LOST $40 (2 $10 bills and 1 $20 bill), between Mining Exchange and west end Bijou viaduct. Reward for return to Gazette.

LOST—One diamond brooch, a cluster of five stones; between Pikes Peak Ave. and Cheyenne canon. Liberal reward at Gazette.

LOST—Gold watch, Elgin; open face; monogram, G. E. L.; black fob, engraved Osborn Hall, Yale University. Reward at Gazette office.

LOST—Japanese purse, in North park, containing small amount of change and a bead necklace. Reward at Gazette.

LOST—Between the Antlers hotel and Star ranch, a lady's gold garter buckle, with monogram, K. A. G. Reward for return to this office.

LOST—Two belt pins; one bar pin; pearls in center; one oval with topaz; reward for return to Gazette.

LOST—Open face, lady's size, gold filled Elgin watch; reward if left at Gazette office.

LOST—Monday p. m., while driving, little girl's summer coat; small stripe; trimmed with red. Reward at Gazette.

LOST—Child's sweater; white; pink border. Please return to Gazette office.

LOST—Black purse containing money and receipts, on North Spruce car, Sunday evening. Reward.

LOST—Between Pikes Peak avenue and Broadmoor, black auto top cover. Return Gazette. Reward.

LOST—No 1 Brownie camera at Stratton park. Return to Gazette for reward.

LOST—A bunch of keys. Finder will receive liberal reward. Return to Gazette office.

LOST—Gold locket set with brilliants at Stratton park or on Canon car. Reward at Gazette.

LOST—Gold prize medal fob; inscribed with name of P. P. Foster. Reward for return to The Gazette.

LOST—On the way to the Canon, a tan parasol with green trimmings. Reward if returned to The Gazette.

LOST—Sunday afternoon, on Manitou car, gold-handled umbrella. Return to Gazette. Reward.

LOST—Two boxes of toilet soap, Casino or Manitou car. Please leave at Gazette. Reward.

LOST—Between 214 E. Cucharas St. and 18 S. Tejon, pair hook eyeglasses and chain. Reward, Gazette.

SILVER chatelaine bag; initials M. G.; near Bijou and Tejon streets, reward, Gazette.

DARK-GRAY raincoat, between St. Vrain and Wade's ranch, out Nevada St. Reward, Gazette.

LOST—Small pocketbook, on Manitou car, containing $10. Reward at Gazette.

LOST—AT Zoo park, black day book, containing $20.00 in bills. Return to Gazette office. Reward.

LOST—Child's gold bracelet, near 1211 N. Weber. Return to Gazette. Reward.

A NICKEL plated ticket punch, in South Cheyenne Canon. Reward, Gazette.

LOST—Soda Springs pavilion, Manitou, child's small gold ring. Return to Gazette.

LOST—Silver vanity box and chain with initials M. W. Return this office for reward.

GERMAN silver bracelet, carved with rabbit upon it. Reward at Gazette.

TURQUOISE matrix ring, Sept. 1. Reward, Gazette.

LOST—Thursday afternoon, pair of rimless glasses. Reward, Gazette.

LOST—Round gold brooch, near North park. Return to Gazette for reward.

LOST—A little wishbone pin, with holly leaf and pearl. Reward, Gazette.

A LADY'S gold watch, monogram D. M. A. Reward, Gazette.

LOST—Diamond brooch. Return to Gazette for reward.

LOST—A round gold breastpin. Reward, Gazette.

The show [illegible] The Colorado Springs 7 [illegible] by the Allied Printing Trades Council because the employes [illegible] but members of the Allied Printing Trades Union in all its departments.

RAILROAD TIME TABLES

DENVER & RIO GRANDE

Effective June 19, 1910.
City Ticket Office, 16 N. Tejon.
Phone Main 96.

SOUTH AND WESTBOUND

No.	TO	Leave.
1	Alamosa, Salt Lake City and Pacific Coast	10:40 am
5	Salt Lake and Pac. Coast	11:50 am
9	Pueblo, Canon City, Wichita and St. Louis	3:50 pm
11	Pueblo	6:00 pm
3	Glenwood, Utah, Pac. Coast	8:15 pm
7	Alamosa, Durango, Silverton	9:15 pm
15	Salida, Ouray, Leadville, Glenwood Springs, Grand Junction	11:48 pm

NORTH AND EASTBOUND.

No.	FROM	Leave.
10	Grand Junction, Leadville, Ouray, Salida and Alamosa	5:30 am
8	Pueblo	9:55 am
6	Pac. Coast and Salt Lake	10:35 am
10	Canon City and Pueblo	2:07 pm
2	Pac. Coast, Salt Lake, St. Louis, Wichita and Alamosa	3:13 pm
14	Pueblo	6:00 pm
4	Pac. Coast, Salt Lake and St. Louis	8:55 pm

Trains to Manitou	Ar. from Manitou.		
41	7:30 am	41	8:35 am
43	10:55 am	44	11:25 am
46	4:15 pm	46	5:05 pm
47	5:15 pm	47	5:50 pm

ROCK ISLAND LINES

No.	LEAVE COLORADO SPRINGS.	
3	Rocky Mountain Limited, for Omaha and Chicago	9:00 am
30	Colo. Flyer for Kansas City, St. Louis	12:05 pm
22	Southeastern Exp. for Kansas City, St. Louis, Southeast	7:00 pm
6	Eastern Exp., Omaha, Chicago	9:40 pm
5	For Pueblo	8:30 am
39	For Pueblo	11:45 am
	ARRIVE IN COLORADO SPRINGS	
5	Colorado Exp., from

Wants

WANTED MALE HELP.

THE GEM RESTAURANT

Meals at all hours. The best in the city, for 15c; 22 15c meals for $3. All we ask is a fair trial. 3 1-2 W. Huerfano

IF YOU are interested in a commercial or shorthand course, then call at Wilder's Business College and see the students at work. You will be pleased with the work as it is given Students may enter at any time 109 N Tejon St Phone 1160

WANTED—Boy to do janitor work in exchange for tuition at Wilder's Business College 109 N Tejon St Phone 1160 Call Monday morning.

WANTED—Plasterers to exchange work for lots part cash paid The Hastings-Allen Realty and Building Co, 110 N Tejon

WANTED—Men with teams and laborers to exchange work for lot, part cash paid The Hastings-Allen Realty and Building Co 110 N Tejon

WANTED—Boy to ride on delivery wagon as helper Apply Kaufman & Company

HAVE splendid place for good, live real estate man Address P-30, Gazette.

WANTED—An apprentice at Mrs. Anna Bethman's Hair Dressing Parlors, 27 E. Kiowa street

WANTED—25 laborers for seed sowing; government work. Free Employment Office, 14 N. Nevada.

WANTED—A porter. Apply Union Printers home

WANTED—A good colored cook; no washing 20 E. Del Norte

WANTED Common labor in exchange for meals; part cash paid. 216 N. Tejon.

CARPENTER work wanted in exchange for merchandise. 216 N. Tejon.

WANTED — Messenger boys with wheels. Postal Telegraph Cable Co.

WANTED FEMALE HELP.

WILDER'S Business College fits its students for office work The employment department places them. You are invited to the school rooms, where you can see the students actively engaged at their work. 109 N. Tejon St. Phone 1160.

WANTED — First-class washwoman; call after 7 p. m. Room 113, Cheyenne hotel.

GIRL who can cook to work afternoons Call mornings, 216 E. Espanola

WANTED—Good girl for general housework, small family. 1012 N. Walnut

WANTED—An office girl with some experience Will pay $4 a week. Call 512 N Tejon

WANTED—A millinery maker. Apply The Peerless, 208½ N Tejon.

COMPETENT girl for general housework. 1402 N. Weber. Phone 1924.

WANTED—Girls Pearl Laundry, 15 W. Bijou

CHAMBERMAID—
At the Elk Hotel

WANTED—Girl for general housework 20 West Caramillo St

WANTED—A cook and dining room girl National hotel. Colorado City.

WANTED—Woman of experience to sew furs Phone Black 427

WANTED SITUATIONS.

WANTED—By settled colored woman, can be highly recommended, hotel cooking out of town or ranch work. Wages not under $40 per month Address 117 West Costilla St. Mrs. Cauldwell

EXPERIENCED lady bookkeeper and cashier wants position. Phone Main 578

SITUATION wanted by experienced bookkeeper best city references Address R-54, Gazette

JAPANESE schoolboy wants position for board and room. Address A-3, Gazette

YOUNG MAN—Neat appearance capable and energetic wants office position Address A-40, Gazette

EXPERIENCED lady bookkeeper wants position has knowledge of stenography A-44, Gazette

A COLLEGE GIRL wants to tutor two hours on Monday and Saturdays Phone Red 452

DRUGGIST—Registered Colorado and Iowa graduate 6 years' experience, city reference. A-39, Gazette

COMPETENT lady stenographer with five years experience desires position A 45 Gazette

GIRL wants second work 428 N Pine

EXPERIENCED stenographer desires position A-43, Gazette

WANTED—By girl: light housework. Phone Black 123

ASSISTANT to dressmaker 117 N Walnut

DAY WORK of any kind by competent woman. Call 305 S Wahsatch.

DAY'S WORK WANTED
Black 548

GIRLS want day work
A-14, Gazette

TRAINED NURSE wants care of invalid Terms reasonable A-1, Gazette

WANTED—Washing to take home Phone Main 2674

WANTED Plain sewing at 228 N Wahsatch.

WANTED Laundry work. Will take in or go out Rear 309½ S Cascade

VACUUM CLEANERS

WE help house cleaners with our most powerful machines and best service Appalachian 112 N Tejon Phone 1577

DUNTLEY electric cleaners for rent rugs cleaned Call Phone 1362 The Central Transfer Co, 133 E. Kiowa St

Wants

TO RENT—FURNISHED ROOMS

THE WALTON

320 N Tejon street, rooms single and ensuite, every modern convenience permanent and transient special rates to permanent people Phone 632

FRONT suite with large veranda also single rooms, strictly modern, winter rates 9 West Boulder street. Mrs. W S Trowbridge

TO RENT—Nicely furnished rooms for light housekeeping also sleeping room, strictly modern close in winter rates 219 North Wahsatch Ave

PLEASANT, modern rooms hot water heat, two blocks from college campus one block from car students accommodated 1204 North Weber street

FLAT of two or three rooms, with screened porch; hot and cold water; gas range; use of bath room Phone Black 341

THE EVERHART—Best location in the city, all outside rooms, modern throughout Corner Tejon and Bijou. Phone Main 356

FRONT suite with large veranda, large $12 50 EACH per month; two large rooms, single or connected, suitable for four adults four blocks north of Antlers Phone Main 755

SLEEPING porch and suite of rooms, with board for two $90 per month 310 E Monument St Also other rooms and tents, $40 per month.

TWO extra large rooms with extra large closets, housekeeping or sleeping, modern house, north Phone Main 2198

COSY flat, 3 rooms, sleeping porches, heat, hot water, gas range, electric lights no children 326 E. Yampa.

2 LOVELY separate housekeeping rooms and pantry, cheap. 602 South Sierra Madre.

CONVENIENT location pleasant rooms; college student desired 226 E St Vrain.

NICELY furnished rooms, one block from college; hot water, steam heat. A-41, Gazette.

2 LARGE, clean rooms, nicely furnished for housekeeping electric lights and bath. 336 E Kiowa St.

NICELY furnished rooms in modern house; close in, winter rates. 524 N Cascade.

LARGE airy bedroom; nice cloth's closet; bath room floor 418 E. St. Vrain.

HOUSEKEEPING and sleeping rooms; modern, no sickness or children; reasonable. 309 E Bijou

LIGHT housekeeping rooms, modern. Also furnished cottage. 426 East Platte Phone Main 994.

FURNISHED rooms at The Leighton. Also sleeping porch and room suitable for two

SUITE housekeeping rooms, sleeping rooms modern; close in, car line. 110 N Wahsatch

NICELY furnished front bedroom; morning and evening meals. 1301 S. Tejon

STRICTLY modern housekeeping rooms, reasonable rates 239 N. Tejon. M-2706.

DESIRABLE modern rooms, close to college, kitchen privileges; reasonable 1511 N Nevada Phone M-541

TWO modern furnished rooms for light housekeeping. 402 N. Wahsatch.

FOR RENT—Well furnished rooms, modern 228 E Yampa.

FURNISHED rooms for housekeeping, first floor 222 South Wahsatch

FURNISHED rooms for housekeeping 331 E. Willamette.

THREE rooms for light housekeeping. 528 N Weber Tel. 1341

LOWER four rooms for housekeeping, heated 307 E Yampa

TWO furnished rooms for housekeeping, ground floor 518 E. Bijou.

MODERN rooms to rent with or without board at 922 N. Weber

FURNISHED TENT—Has gas range; also rooms 1619 N Weber

FOR RENT Room in tent bungalow; use of kitchen 532 W Kiowa.

ROOMS for permanent people 315 N. Weber

SPLENDID housekeeping or sleeping rooms 529 N Weber Main 2022.

FURNISHED modern housekeeping rooms 1204 North Weber street.

ROOMS Single and en suite, sleeping porch 616 N Weber

BOARD AND ROOMS.

WINTER RATES now in effect at The Sybrite, 16 N Wahsatch, house strictly modern no invalids table board given after Oct 1 Phone Red 363

NEVADA HOUSE—115 S Nevada, newly furnished and remodeled centrally located; no invalids accommodated winter rates in effect

THE BRAYTON INN is open for the winter, reasonable rates 1415 Colo. Ave

THE MARLOWE
First-class accommodations 28 W. Bijou

PLEASANT rooms with board, at 117 N. Nevada Ave. Mrs. V N Kingsbury.

ROOM and board special rate by month table board, $4 50 week beds, 50c night 323 N Nevada Ave

WINTER RATES are in effect at the Westover 514 N Cascade

ROOM AND BOARD winter rates modern house 332 N Nevada

ROOMS and board
432 N Nevada Phone 1768

WATCH REPAIRING

SPECIAL rates watches cleaned, 50c main springs 50c All work guaranteed Highest price paid for old gold and silver S Klein 16 E Huerfano

WANTED REAL ESTATE.

WANTED TO BUY North end residence lot 8 rooms between Weber and Wood Aves State location and price P O Box 155, city

Wants

WANTED MISCELLANEOUS.

COLD WEATHER will soon be here get your chimneys cleaned, your stoves repaired, polished and set up, see us or phone in your orders and we will do your work promptly and guarantee satisfaction Craven & Duff 116 E Huerfano Phone 1636

WE HAVE applications for loans ranging from $675 to $7,000 that bear inspection. Call or write to the Moyer Realty Co, No. 9 El Paso Bank building.

WANTED—TO GIVE YOU PRICE on your carpenter work large or small jobs H T Sinclair, 1619 N. Weber St Phone Main 1287

WE MAKE your old shoes new; men's soles, 50c ladies, 40c rubber heels, 35c New York Shoe shop, 11 E. Huerfano St Phone 218

AUTOS WANTED—We buy, sell or exchange your motor car, also store and repair gas and steam cars. Palace Garage, 325 E. Pikes Peak.

WANT good coffee urn, must be cheap for cash El Paso Drug Co Phone 729

WANTED TO BUY—North end residence lot describe fully P O. Box 185 city

MEN'S clothing bought and sold, cleaning and repairing. 13½ E Huerfano Phone 1337.

BEST prices paid for old jewelry; also cast off gentlemen's clothing at 10 E. Huerfano street Call or write

CAMERA in exchange for Columbia bicycle A-7, Gazette.

WANTED—A few more roomers at 328 N Wahsatch males preferred.

WANTED—Rough dry bundles. Phone Red 577.

MEN'S clothing and shoes bought and sold 11 E Huerfano Phone 318.

TO RENT UNFUR. HOUSES.

FOR RENT—Six-room house, bath, hot and cold water, grate in one room; on West Side $12 50 per month. C W. Bohannon, 109½ N. Tejon St.

FOR RENT—New 5-room house, on car line; nice range, hot and cold water $12 50. 1110 E. Moreno.

FIVE rooms, fully modern, desirable 1427 N Royer. Phone 811 410 East Boulder

FOR RENT—Four-room cottage in Colorado City newly tinted, electric lights, water. Inquire 21 S. Corona.

FOUR-ROOM cottage, 18 West Costilla, $8 per mo. Apply Room 32, Midland block.

SIX-ROOM modern, except heat, East Cache La Poudre $16. Apply room 9 Midland block

NEW residence, modern throughout. Apply 2229 North Nevada, afternoons.

FOUR-ROOM cottage for rent. 814 N. Prospect

5-ROOM House, modern except heat Phone 2491.

TO RENT—October 1, modern 6-room house. Inquire 26 Pikes Peak.

FIVE-ROOM cottage.
613 N Cascade.

FOR RENT—Oct. 1, strictly modern house, 8 rooms 316 E Dale.

SIX-ROOM house block of High School. 329 E. Platte

5-ROOM house hot and cold water. Inquire 408 N. Franklin.

5-ROOM, new, modern cottage, hot water heat N W. Haas 320 N Tejon.

4-ROOM house; cor of Wood and Monroe Apply Wm. Clark, 419 E Boulder

7-ROOM modern unfurnished cottage. 2306 N Tejon Apply 2002

FOR SALE FURNITURE

BRASS and iron beds, springs, mattresses, sanitary couch, folding bed dressers chiffoniers wardrobe, dining table chairs rockers, rugs blankets comforts china cabinet steel range, heating stoves 32 N Nevada Ave

FOR SALE OR RENT furniture of an eight-room house suitable for a rooming or boarding house finest location in town two blocks from college, will sell for $200, as I am leaving the city. Phone Red 482

BEDS cots, tables, chairs, sewing machine, washing machine, wringer, tub 100-egg Queen incubator $3 gent's wheel, ladders, Cole's hot blast heater, oil heater, Mason jars, etc 1031 E Boulder

8-ROOM furnishings, complete, bargain, $215 cash, house for rent 226 E St Vrain

FOR SALE—Dresser carpet sanitary couch portieres fruit jars 116 E Washington

LEATHER seated dining room chairs sanitary couch, and other household furniture for sale cheap 528 N Nevada

HOUSEHOLD goods for sale 14 S Wahsatch

FOR SALE Household goods for 18 rooms, house for rent 506 E P Pk

FOR SALE—Furniture. 417 E Cache la Poudre.

AUCTIONS AND AUCTIONEERS.

AUCTION SALE of furniture, at 413 E. Pikes Peak Ave., on Wed, Sept. 21 at 10 a m, comprising parlor, dining room and kitchen furniture, contents of 10 bedrooms of iron beds, springs and mattresses dressers and commodes heating stoves, also lot of odd pieces too numerous to mention all of which must be sold
COL D A DIBB Auctioneer

COL. D. A. DIBB, AUCTIONEER
Office 12 N Tejon Phone Main 790

FOR SALE OR EXCHANGE

BEAUTIFUL RURAL HOME

Combined with chicken and vegetable ranch large seven-room house, city water range and bath two story barn brick brooding house six acres stream of spring water 10 minutes to trolley Price $3,600 $1 500 of it cash ($1 000 sacrifice) Located junction Fountain and Cemetery roads Owner P O Box 423

EQUITY in nice modern home to trade for house or automobile 984 N Chasta.

Wants

FOR SALE REAL ESTATE.

A SQUARE DEAL

FOR SALE

A STRICTLY MODERN SIX-ROOM HOUSE NEW CORNER LOT, NORTH SIDE AND CLOSE IN ONE OF THE NICEST LITTLE HOMES IN THE CITY

PRICE $5,500

McCreery & Fyffe

116 E Pikes Peak Avenue
Upstairs

AN ACRE TRACT in beautiful Ramona addition makes an ideal spot for a home, and they are so reasonable in price that you are sure to buy them if you only see them Think of any acre tract between the two cities and within a 10-minute walk of car line for $250 Not half the price of a good lot Call and let us show you the property
KINSMAN & WOLFF
404 Colo Ave Colo City Colo

THREE NEW BARGAINS

4-room cottage, fine location, good lot, price $2,000
6 rooms modern ex heat, extra good location price 2,750
7 rooms modern, corner lot, west view, price 3,250

JOHN B. ORRIS & CO.
314 Mining Exchange

SIX-ROOM modern cottage, on large lot, fine barn, with electric lights and water, good chicken house and yard; ½ block from car line; north end. Will sell cheap if taken at once. Inquire of owner, 115 E Pikes Peak Ave.

5 ACRES, with best water rights 8 blocks from Denver university, suitable for suburban home or gardening Only small amount cash required Bargain Act quick A-20, Gazette

THE PURCHASE OF A LOT or acre tract in Ramona addition makes a good saving plan for your earnings A small payment each month makes the property all your own. Call and let us show you the property and explain the terms
KINSMAN & WOLFF
404 Colo Ave, Colo City, Colo

REAL ESTATE BARGAIN—Ranch, 250 acres, at Fountain 80 acres irrigated, 35 alfalfa, splendid water right, large orchard 2 houses Owner, Call 1323 Jefferson Ave., Colorado City

EQUITY in 7-room house, barn, 1 acre ground, close in, fine place for chicken ranch Will sell at a sacrifice. Address P-41, Gazette.

$2,000.00

Modern house, except heat; 7 rooms, bath car line. O'Donnell, El Paso Building

SIX rooms and bath, gas, barn; modern except heat, north side, close in; low price. Address P-39, Gazette.

HERE IS A BARGAIN and and you will believe it if you see it. 7-room house water on both floors, two lots small outbuildings Buy it like you pay rent, $50 down, the balance monthly, $10 per month will make someone a nice home
KINSMAN & WOLFF
404 Colo Ave, Colo. City, Colo

ONE good-sized lot for sale cheap by owner. Address J R Beckwith, 2545 17th St, San Francisco Cal

GOOD residence properties to trade for clear vacant lots. Address A-46, Gazette

OWNER will sacrifice 4-room bungalow, modern, large lot, barn, fruit. A-17, Gazette

MISS NELLIE MARTIN,
Public Stenographer
No 132 East Pikes Peak

TWO houses and lots near City park in East Colorado City at half value One week only Mrs C F Munroe, 328 Colorado Ave Colorado City

FOR SALE—To be moved a new 4-room cottage Must go quick. Swisher Moving Co 324 W Mill Phone 2252

6-ROOMED modern cottage lawn, trees garden barn and chicken houses 843 East Cimarron Red 588

MUSICAL INSTRUMENTS

FOR SALE—Upright piano almost new best of reason for selling can be seen at 815 Arcadia St

FOR SALE Square piano $15 cash organ, $15 cash P O Box 98

MASSAGE.

MADAM M C SCHRADER Swedish massage parlor room 17 113½ E Pikes Peak Ave Will give treatment in evenings at patient's home

WANTED—MISCELLANEOUS

WANTED—Two young ladies to board and room together in private family, close in on car line house strictly modern Phone Main 2722

1 RAILROAD tickets to New York A-42 Gazette

WANTED—Plain sewing by the day 330 E Cucharas

WANTED AGENTS.

CHATTING FOR THE RIGHT — The life story of Theodore Roosevelt Authentic Up to date Great money maker Liberal terms Outfit free UNIVERSAL HOUSE, 341 Wabash ave. Chicago

CHATTING FOR THE RIGHT — The Life Story of Theodore Roosevelt Authentic Up-to-date Great money maker Liberal Terms Outfit free Universal house 354 Wabash Ave Chicago

EDUCATIONAL

FRENCH and Spanish Madame Gelle, 2008 N Tejon Phone 1084

MISCELLANEOUS.

STANDARD make piano for rent to [illegible]

Wants

FOR SALE REAL ESTATE.

DON'T BUY AN AUTOMOBILE. Buy yourself and family a home We have a 7-room house, reception hall, plenty of closets all modern except heat a corner lot One of the prettiest places in Colorado City, and the price is only $1 800 part cash balance to suit you
KINSMAN & WOLFF
404 Colo Ave, Colo City Colo

2½ ACRE TRACT all under ditch with a 4 room house and chicken buildings and yards good location cheap Inquire at 415 N Sixteenth St

LOT 50x190, on Wood avenue, for sale at a sacrifice Address A 32 Gazette

FOR SALE—Seven-room house, modern, large barn shade and fruit trees Inquire 1701 Washington Ave

FIVE ROOM house, south part town cheap for cash or easy payments A-28 Gazette

PUBLIC stenographer and notary public Room 25 P. O. Bldg Phone Main 1189

FARMS AND GARDEN TRACTS.

$400 INVESTED in our fruit and alfalfa lands will make you independent for life Write for booklet Address Box 454

GRADUATE OSTEOPATHS

DR KLEIN, graduate Still's College, Kirksville, Mo, 601-603-605 Ex Nat Bank Bldg Office especially equipped for treatment of chronic diseases General practice Specialty stomach troubles, rheumatism, constipation goiters, nervous diseases Ten years' practice Res. 516 N Cascade Phone—office, 1370, res 2463 We especially emphasize accurate diagnosis in our cases, believing that it is only possible to obtain a cure when a correct diagnosis is rendered Lady attendant

DR G W PAULEY and wife, graduates Still's College, Kirksville Mo, 201-2 DeGraff Bldg, 118 N Tejon Phone Main 1701 Best equipped office Best of service. Residence, 1211 N Weber Phone Main 956 We believe that the cause of the disease must be removed in order to obtain a perfect cure. Come in and we will show you to your satisfaction what has caused your trouble.

DR CONWAY, Still graduate, general practice specialty of female troubles and goiters examination free. Phone or call El Paso Bank Bldg

E L MUMMA M D D O 608-609-610 Exchange National Bank building Phones: Office 1974, residence, 1522

DR McNEIL, office 122 E Kiowa residence 124 E. Kiowa. Phone Main 2436

HORSES AND VEHICLES.

FOR SALE—One set double driving harness, one set single harness, one nearly new rubber-tired surrey, one extra good camp wagon C. E. Maddocks, 5 Cheyenne boulevard. Phone 1958.

FOR SALE EXTRA CHEAP—One Columbus trap, set double light harness and pole, light surrey, spring wagon, sewing machine, barn. 225 North Prospect

FOR SALE—Cheap, for cash, good heavy team, harness and covered wagon Can be seen at Eclipse Stable, Paul Auto Co, 17 S. Cascade

FOR SALE—Very cheap rubber-tired Columbus buggy in fine condition; used very little Phone Main 2072

LOST STRAYED OR STOLEN—One bay plug horse, about 1,000 lb Reward for return to 218 S Limite.

FOR SALE—A light spring wagon or will trade for chickens. 15 N. Wahsatch

HORSE and runabout for sale or will take motorcycle as part payment Inquire 1631 Colo Ave

FOR SALE—Good five-year old bay mare, sound gentle for man or woman $175 714 E. Cache la Poudre

FOR RENT—Teams and saddle horses for hunting trips H Quinby, Colo City

FOR SALE Milk wagon cheap Apply 221 Wash Ave Colo City

FOR SALE—Team of horses Apply 520 Lincoln Ave. Colorado City

FOR SALE A Colonial surrey, in good condition 317 E Kiowa

FOR SALE—Covered huckster wagon and single harness 1020 E Platte.

WANTED A good cheap horse Address A 47 Gazette

STORAGE AND TRANSFER

CITY TRANS. & STORAGE CO.

Office 28 North Nevada Ave

Household goods packed stored Pianos safes machinery, promptly and carefully moved Phones Main 904 and 2 53

COLO SPRINGS TRANS & LIV CO Office, 11-13 N Cascade Ave

SPECIALS—Freight moving and baggage We check your baggage from residence to destination Open day and night

AUTOMOBILES AND CARRIAGES Phone us any time Main 97 or 77

OUR MOTTO—"Keep Moving" If your home isn't pleasant, leave it Phone 1[illegible] Smith Storage & Transfer Co

SEE MILLER FOR STORAGE, 107 S NEVADA AVE.

DRESSMAKING.

DRESSMAKING—All work guaranteed 1327 Colorado Ave Phone Blue 729

DRESSMAKING Tailored skirts a specialty Out by day or at home 318 E Cimarron Phone Main 2769

DRESSMAKING at 516 N Tejon, by Mrs H J Bowen

POULTRY SUNDRIES.

CHICKEN RANCH for sale 20 acres adjoining city $75 per acre Inquire 524 W Pikes Peak Ave

FOR SALE Hens pullets and fryers 911 N Wahsatch

THREE dozen hens for sale 414 N Prospect

Wants

TO TRADE.

FOR TRADE

A good new racket store in a good county seat town and railroad division town in north central Kansas in a good farming country Price $1,500 Also in same town, a new and second-hand store a good one $1 800 Either of above to trade for a good 160 acre farm or unimproved land east of here

A fine 20-acre improved irrigated farm 7 miles southeast of here with good water right Price $3 000 clear To trade for clear dwelling in Grand Junction Montrose, Paonia or near by town, or in Canon City Or small improved fruit tract near any of these towns

A good improved 80-acre farm in north central Kansas Price $2 200 clear To trade for small improved tract near here

Also $40,000 brick business block in Coffeyville Kan new just completed rented for $300 per month. To trade for good ranch near here
GEO. W. MORRIS,
Room 27 P O Bldg Phone Main 1180

FOR SALE OR TRADE

80 acres in San Juan Co, N. Mex all tillable best orchard land. 40 a alfalfa large barn and granary close to switch and school Will trade for Springs property only $100 per acre
160 a Oregon land trade for home here or land close or high-grade auto. Many other trades
SUCCESS REALTY CO.
R. H. Ausburn
Phone 1168 5 P O Bldg

20 ACRES in Sequoyah county Oklahoma good timber land, good pasture among the timber will make good home title perfect in good neighborhood There is a small mortgage of $700 00 on this land due in 2 years at 6 per cent interest. Price $1 400 00 Will trade my equity for clear lots in a small town What can you offer? Go see the land Tell me what you will do L. M Rosamond, Haddam, Kan

EQUITIES in well-rented cottages for larger house, land or clear property What have you? 327 N Tejon

HOUSES, rented to steady tenants, to trade for Pueblo property 327 N Tejon

BUSINESS CHANCES.

$1,000 GROCERY STORE

In good location, north; doing good business
$2 000 grocery store, south, close in, fine location for business
4-room cottage modern except heat in good location $1 850
FOR RENT
9 rooms, fully modern north, best of location Price, $40 per month.

GWILLIM & JACKSON

24 P O Bldg

WE HAVE the complete fixtures for a first-class restaurant nicely located in Manitou, which the owner wishes to sell or he will trade them for equity in small resident property. If interested, call and see us at once.
KINSMAN & WOLFF,
404 Colorado Ave, Colorado City

TO RENT
DRUG STORE
In a residence location, a fine opening for a good druggist with a good stock of drugs
THE SUN REALTY CO
22½ N Tejon St

FOR SALE Small cigar and confectionery business Good business Rent for store and residence $17.50
MILLER & ROCK
1012 Colo Ave

FOR SALE—An old-established mercantile business, best location in city Best of reasons for selling. Perkins, Morton & Co

ESTABLISHED business clean dignified, profitable no credit, no loss, will pay $200 per month Price till Thursday $1 000 R-92 Gazette

GOOD small cash grocery good location cheap rent for living rooms and store good reasons for selling A-23 Gazette

BUY Florida land 5 acres and town lot best location $250 $10 cash $10 per month no interest P O Box 58

BARBER fixtures
MILLER & ROCK
1012 Colo Ave

FOR SALE—Tobacco and confectionery business 310 S Pikes Peak

ROOMING house lease and furniture for sale 18 Boulder Crescent.

MONEY TO LOAN.

MONEY TO LOAN

In any amount consistent with the security offered on improved Colorado Springs real estate or ranch lands in El Paso county
LOWEST RATES AND QUICKEST SERVICE
THE STATE REALTY CO.
126 E Pikes Peak Ave.

MONEY TO LOAN—On furniture pianos watches, diamonds, horses cattle or anything of value easy payments confidential C W Bohannon Room 1, 109½ North Tejon Phone 2121

MONEY TO LOAN

Any amount, lowest rates no delay Fire accident, burglary, plate glass, liability insurance Surety bonds
W. W. WILLIAMSON
Phone Main 470 Rooms 40 and 41 First National Bank Bldg

KINSMAN & WOLFF will loan you money on furniture musical instruments real estate or most anything at usual rate of interest Business confidential
KINSMAN & WOLFF,
404 Colorado Avenue, Colorado City

$25 00, $50 00, $75 00 or $100 00 on pianos, furniture, warehouse receipts cattle; no commission; lowest rates and easy payments Davis & Barney, 16 Bank Bldg

HEALTH

ALL stomach troubles and constipation cured by Dr Tyrrell's J B L Cascade Max Kahn Agt, 121 E Pikes Peak

Wants

FOR SALE MISCELLANEOUS.

RAMONA ACRE TRACTS AND LOTS" word contest closes October 1 1910 Should you fail to win the pair of lots, there is nothing to prevent your buying a pair on the monthly payment plan
KINSMAN & WOLFF
404 Colo Ave Colo City, Colo

SEVERAL boys will be given preparation for Harvard Yale etc on Colorado fruit ranch Recreations Hunting, under careful supervision riding, mountain excursions Opportunity to learn scientific horticulture In home of former headmaster of boys' school, graduate of Harvard Box 40, R. D No 1 Grand Junction, Colo

OWNER going away, offers for sale before Sept 21st, a $1,900 5-passenger motor car for $1,100 Car is this year's model has been used only about 6 months and is in excellent condition Next best estate trades considered. Address R 44, Gazette

FOR SALE—4-hole "Famous" cast range 3-burner gas plate and oven, 2 burner gasoline stove "Reliable Jr." all in good condition Call at 218 E. Espanola between 8 a m and 3 p m. Phone 1817

FOR SALE—One 30-H P and one 8-H P stationary engine good condition and in running order Price reasonable Address Stationary Engine, care Gazette

FOR SALE AT A BARGAIN—One regulation pool table, in good condition, also balls and cues. A snap for someone who wants a good pool table cheap Address P P., Gazette.

SELLING OUT my entire stock of wall paper at cost Rooms papered for $4 0 and up, while the paper lasts. Michael, 126 E Pikes Peak Ave. Phone Main 294

YOUR choice of 10 sewing machines, $3 Guaranteed to be in good sewing order To reduce stock A C. Chase, 8 E Kiowa

CHEAP—10x12 tent and fly, almost new, also pneumatic-tire buggy. A-17, Gazette

SAY! LISTEN HERE! Why will you pay $500 or $1 000 for ONE LOT when you can buy TWO LOTS in beautiful Ramona addition FOR $350? You not only get quality but quantity and the price is right.
KINSMAN & WOLFF
404 Colo Ave Colo City Colo

A FINE Pittsburg safe, cashier's desk and office chairs 26 feet of office partition Room 1, First Nat'l Bank Phone 578

FOR SALE, $1500.

Pierce Arrow automobile, good condition 509 Mining Exchange Bldg.

FOR SALE—Motorcycle, good condition cheap, owner leaving town. 18 N Weber St.

TWO-CYLINDER Indian motorcycle, engine etc, in first-class condition, new tires Hastings-Allen Realty Co

PIERCE bicycle; cushion frame, spring fork call after 6.00 p m 111 S Seventh St

CHEAP—2 horses 1 express wagon, single harness double harness, furniture and range 213 West Center St.

FOR SALE—Spring and mattress, almost new, and sewing machine. 514 E Bijou

MY $450 high-grade upright piano, for the next few days, $240 cash Address P O Box 482, city

DIAMONDS worth two thousand dollars to trade for clear residence. A-46, Gazette.

$400 HIGH-GRADE upright piano; beautiful mahogany case; best make; for only $185 cash P O Box 58, city.

SMALL grocery horse and wagon, bicycle and butcher tools, cheap S. B. Reems 920 N Cedar

FOR SALE—Baby's fine wicker buggy, cheap Call 214 North Corona St.

TWO Columbia bicycles; camera taken in exchange A-6, Gazette

FOR SALE CHEAP—2 chicken houses, 9x12 and 9x14 1620 Hayes.

2½ HORSEPOWER steam engine and boiler for sale cheap 403 N. Wahsatch

GOOD range for sale cheap. 1327 North Institute St

FRESH young Jersey cow and calf for sale 1301 S Tejon

FULL dress suit size 36, for sale at a low price Address A-22, Gazette

COW for sale
1009 S Cascade

GOOD milk cow or will trade for pullets 228 Berkeley street, Roswell.

FOR SALE Small hot-air furnace, in good condition 318 E. Monument.

COMBINATION bookcase and writing desk 308 S Tejon St

FOR SALE—About forty pairs Homer pigeons Pomeroy, Nob Hill, [illegible] 1376

FOR SALE—One cook stove, 3 heating stoves, cheap. 1113 Lincoln, Colo. City.

ALUMINUM and iron castings welded at Bumstead's Machine Shop.

CLAIRVOYANTS.

MME. CELESTER.

Noted spiritualist, medium and clairvoyant, can make things as you desire; reliable advice on business, [illegible] tion, changes of all kinds; reunites the separated, etc. Satisfaction guaranteed or no pay. None better in this profession One visit will convince the skeptical Room 10, Midland Block, 110 E Pikes Peak Ave.

MRS SAMPSON, noted psychic work guaranteed, prices alike, [illegible] of all readings daily; [illegible] and Thur. evenings, 114½ E. Pikes Peak All welcome

MADAM GWYNNE—Teacher of clairvoyance, palmistry and psychology science. Free readings to each purchaser of my 50c book Whitney [illegible] 303 E Pikes Peak.

FOR RENT—OFFICES.

OFFICE space with lights, etc. [illegible] floor Hastings-Allen Co., 110 N. Tejon street

DESK room for rent, 8-10 [illegible] Rock bldg

NewspaperARCHIVE®
NewspaperARCHIVE®

Republican Cigars

The D. Y. Butcher Drug Co.
Opp. Post Office

POI ANT
S. Tejon. Phone Blk. 355

Fall Millinery.

Hats in all colors, $4.98.

THE WEATHER

WASHINGTON Sept 19 Forecast for Colorado—Partly cloudy Tuesday and Wednesday

The following meterological record is furnished by the Colorado College weather bureau for 24 hours ending at 6 a. m.

Temperature at 6 a. m.	56
Temperature at 12 m.	74
Temperature at 6 p. m.	68
Maximum temperature	76
Minimum temperature	56
Average temperature	66
Mean bar. pres. inches	24.30
Mean bar. pres. inches	24.25
Total vel. of wind per hour	5
Max. vel. of wind per hour	12
Average humidity at noon	47
Dew point at noon	53
Precipitation in inches	0

City Briefs

LOST.—White toy poodle dog, answers to name of Tommy. Return to James F. Burns, 1315 Wood Ave., and receive reward.

PROF. J. B. WALTON'S Academy for Boys and Girls begins Sept. 26. Special classes for girls 831 N. Tejon. Hours between 10 and 12.

CUTLER ACADEMY will reopen September 26 Students are requested to register this week Hours 9 30 to 12:30.

FOR GENTLEMEN Large room with alcove two smaller rooms Inquire 215 E. Willamette. Phone

CLARK IMPROVING - Henry J Clark, the switchman who was badly injured Saturday afternoon in a fall from a freight train in the Santa Fe yards, and who is at St Francis hospital, is reported improving His chances for recovery are said to be excellent The injuries to his head are considered the most serious.

Lloyd and Son, Undertakers and Embalmers 16 E Kiowa, Main 399.

Societies and Clubs

The Intermediate league of the First Baptist church will hold a back to school social this evening in the church rooms All members and friends are cordially invited to attend

A social meeting will be held tomorrow evening by Colorado Springs camp No 7225 M W A, at which all visiting Woodmen are invited. The entertainments committee consists of P Gunn, E E. Gould and H. M Kingsley.

There will be no regular meeting of Centennial chapter No 58 O E S tomorrow evening on account of the meeting of the grand chapter in Denver on that date

Colorado Springs post No 22 G A R, will hold an open meeting this evening at the hall All visiting members and comrades are invited to attend

The Royal Neighbors of America have arranged the following program for the regular monthly social to be held this evening in M. W. A. hall 8 o'clock. Piano duet, Misses Haas and Barbee reading, Mrs E. H Liles instrumental, Boys quartet boxing contest, Fred and Kenneth Day, reading Margaret McIntosh piano duet Helen and Frieda Ebl, and travelers race

Kit Carson circle No 3 Ladies of the G. A. R., will be the hosts at an allday picnic in Monument park tomorrow All veterans and their wives of this city are invited to be present

Furnishing Your Home

By starting right you should think at once of

The Tesslaff

208½ N. Tejon St.

You can furnish your home for as little as 20c a day here, and no extra charge for the easiest credit on earth.

Our prices are positively as low or lower—and the quality of our merchandise as high as in any home furnishing establishment selling for cash only.

San Luis SCHOOL
RE-OPENS SEPT. 26
Separate Classes for Boys and Girls.
All Grades from Kindergarten to Academic.
Circulars Upon Application.
Principal at School from 10 a. m. to 1 p. m.
TELEPHONE MAIN 499.

A Complete Showing of
Sporting Goods
You will find in our stock anything you need for a hunting or fishing trip.
GUNS AND AMMUNITION
Fishing Tackle and all Outing Necessities.
I. U C A S
119 N. Tejon. Phone 181

OUR PLATFORM

Popular brands of Cigars kept fresh and clean and sold at popular prices. That's our platform, and we are up to it. When you want a real good, enjoyable smoke, come in and let us serve you.

F. L. Gutmann
Remember we sell no liquors.
Telephones 311 and 331
Corner Tejon and Bijou.
Prescription Druggist.

Established in 1871, 'with the town.'

SEEMS IMPROBABLE

BUT IS

NEVERTHELESS TRUE

THAT WE CAN SELL A WELL BUILT, MODERN, EXTRA LARGE ROOM HOUSE WITH FULL LOT ON N. TEJON ST., FOR $2,650 HAS JUST COME TO SECOND THOUGHT, BUT A SMALL EXPENDITURE WILL GIVE BIG RETURNS FOR THE MONEY LET US TELL YOU ALL ABOUT IT.

ELLS, SPACKMAN & KENT
INSURANCE, REAL ESTATE, LOANS
WEST BUILDING, 15 E. PIKES PEAK AVE.

You Ought to See This Dresser

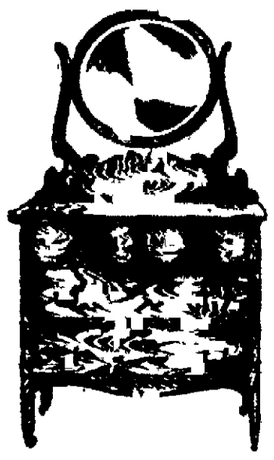

Finished in golden oak or white maple. Large 42-in. case, fancy shaped plate mirror. Serpentine front top drawers.

The price is only

$13.50

Have a look at it.

McCracken & Hubbard
120-122 S. Tejon St.

What Do You Think

Of a stove that you can use in your bedroom in the morning, in the nursery during the day, and in the living room in the evening one that you can change from place to place in a moment? Such is the

Gas Heater

Don't you think you had better get one—now?

THE COLORADO SPRINGS LIGHT, HEAT AND POWER CO.
107 E. Kiowa Main 2100

The Shoe Hospital
Sewed Soles .....75¢
Rubber Heels .....35¢
With the latest improved machinery at
25 E. Huerfano St.

MISS HARTER'S SCHOOL FOR GIRLS
2 Pelham Place, Colorado Springs
will begin the fall term October 3, 1910.
For girls of all ages. Small classes
Telephone 2564

For Cut Flowers
CRUMP

Photographic Portraits
EMERY'S STUDIO,
Cor. Cascade and Kiowa.

DR. PIERCE'S GOLDEN MEDICAL DISCOVERY FOR THE BLOOD, LIVER, LUNGS.

Big G
The remedy for Gonorrhœa, Gleet, Whites
The Evans Chemical Co. Cincinnati, O. U. S. A.
Inflammations, Irritations or ulcerations of all mucous membranes, unnatural discharges from men, women or urinary organs.
Sold by Druggists
or in plain wrapper, on request, prepaid, on receipt of $1.00, or three bottles, $3.00. Descriptive circular on request.

A Foe to Fatigue

ARMOUR'S MALTED CLAMS ideal for clam broth or bouillon, and used in the preparation of a nutritious and refreshing beverage White salt water clams selected at the seashore, and there richly blended with the highly nutritious element of malt and cow's milk a delicious satisfying and strength-giving drink Always ready for use and much more satisfactory than any preparation of liquid clams

W. N. BURGESS
Phone Main 83 112-114 North Tejon St.

PUEBLO & RETURN

$1.35 Round Trip
via Rio GRANDE

On sale Sept. 19th, 20th, 22nd and 24th, 1910.
Return limit Sept. 26th, 1910.

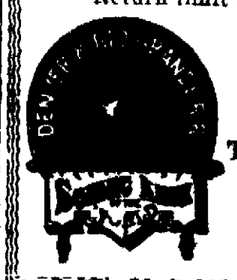

7 Daily Trains at Convenient Hours.
Tickets and Information, 16 N. Tejon St.
General Steamship Agency

Cave of the Winds

All hotels, information bureaus, and fifty other places in this city, have our small
FREE BOOKLET
Get one without fail
It's An Education

OTIS & HOUGH STOCKS, BONDS, GRAIN & PROVISIONS
MEMBERS NEW YORK STOCK EXCHANGE
CHICAGO BOARD OF TRADE
PRIVATE WIRES TO ALL PRINCIPAL CITIES
Offices, Mining Exchange Building. Telephone No. 188.

Closing of Summer Rates

Chicago $40.00, St. Louis $34.00, round trip, daily to Sept. 30. Return to Oct. 31.

Round trip rates to Eastern points.

California $50.00, every day to Sept. 30. Return to Oct. 31.

California $45.00, Sept. 24 to 30. Limit Oct. 31.

Colonist rate $25.00, to California Oct. 1 to 15.

Santa Fe

Particulars at City Office,
118 E. Pikes Peak Ave.
C. C. HOYT, C. P. A.

MAJESTIC THEATER
HOME OF HIGH-CLASS VAUDEVILLE.
Direction. Frank Tammen
Three Performances Daily—Except Sunday.
Matinee 8 00, 10c and 20c; Loges, 25c.
Evening 7 30 and 9 10, 10c 20c, 30c, Loges 50c
Box Office Open From 10:30 A. M. Until 9:30 P. M.
WEEK COMMENCING MONDAY, SEPT. 19
JOSEPHINE SAXTON AND DIXIE KIDS,
Assisted by Muriel Ringgold.
Rollicking, Ragtime, Melodious Melange
HELEN STUART,
Polly Wiggles in Society.
CASEY & LE CLAIR,
In the Roaring Farce Comedy, "The Irish Tenant."
TONEY & NORMAN,
Up-to-Date Nonsense.
MAJESTISCOPE—The Flag of His Country.
MAJESTIC CONCERT ORCHESTRA.

Lake George Ice

Phone 520

For Lake George Ice

GAZETTE--60c A MONTH

1 Crate Choice Freestone Peaches 45c

Choice Freestone Peaches, better quality . . 50¢
3 Layer Unwrapped Peaches, crate . . . . 50¢
5 crate lots . . 47¢
Fancy Freestone Peaches, crate . . . 55¢
Extra Fancy Peaches, crate . . . . 60¢
Cooking Apples, 15 lbs . 25¢
Fancy Colorado Tomatoes, 18 and 20 lb. basket . . 75¢
Divide Potatoes, 18 lbs . 25¢
Fancy Solid Cabbage, 16 lbs. . . . . 25¢
Green Tomatoes, 12 lbs . 25¢
Mango Peppers
Small, per dozen . . . . . 10¢
Fancy, per dozen . . . . 15¢
Fresh Calf Hearts, each, 10¢
Fresh Calf Tongues, each 15¢
Breakfast Bacon, whole piece . . . . . 22¢

J. H. BRIDGER
Phones 247-282. 24 N. Tejon.

Vote Early and Often
AT THE
Lyric or Crystal

Week opening with splendid programs.

LYRIC HEADLINER.
"Led by Little Hands."

CRYSTAL HEADLINER.
"A Summer Idyll."

Read what the press agent says.

THE COLORADO SAVINGS BANK
OF COLORADO SPRINGS, COLO.
Capital $50,000
Surplus 8,000
General Banking Business Interest Paid on Savings Accounts.
OFFICERS AND DIRECTORS—E J EATON, Pres, O H SHOUP, Vice Pres, F P EVANS, Cashier; T C STRACHAN, Asst Cashier, W S NICHOLS, FRANK A VORHES, JOHN CURR, JOS G DERN, E C SHARER WM STRACHAN.
Capital and Surplus, $[illegible]

THE COLORADO TITLE & TRUST COMPANY
OFFICERS AND DIRECTORS:
President, J Arthur Connell; Vice Presidents Horace G Lunt Eugene P Shove, Leonard H. Curtis, Irving W. Bonbright, Wilfred M Hager; Secretary and Trust Officer, William R Waterton; Treasurer, George E Nolte; Auditor John H. Baker, C. P. A., C M MacNeill, F. G. Peck, P. B Stewart, R P Davis, Sherwood Aldrich, Henry C. Spencer Penrose, D. B Fairley H. C. Hall, C P Dodge, George A. Fowler.
Bonds, Mortgage Loans and Investment Securities Bought and Sold.
Small Accounts Accepted. Interest Paid on Deposits.

The Exchange National Bank
OF COLORADO SPRINGS, COLO.
United States Depository.
Capital Stock . . . . . $[illegible]
Surplus . . . . . $[illegible]
OFFICERS AND DIRECTORS
A. G SHARP Pres J B M'KINNIE, Vice Pres J F LILLY Vice Pres
B. J GILES Cashier C G GRAHAM, Assistant Cashier.
WILLIAM LENNOX W S NICHOLS. D. H RICE E W GIDDINGS.
FRANK F CASTELLO A S HOLBROOK.
We Invite You to Inspect Our Safe Deposit Vaults.

EL PASO NATIONAL BANK
OF COLORADO SPRINGS, COLO.
Capital . . . . . $[illegible]
Surplus and Undivided Profits . . . . . $[illegible]
Shareholders Wm. S Jackson President, C C Hemming, Vice President; E. P. Shove, Vice President; R S Brownlie, Cashier, O L Godfrey Asst. Cashier, W. D. Hemming, Asst Cashier, Est of Gen Wm J Palmer, Asa T Jones, F C Smith, C. H White, E J Eaton, Thos J. Fisher, O E. Hemenway, Geo. S. Elstun, Cecile Jacobelt, Alma F Hemming, Thos. B Curtin, R S Kaufman, Oscar Livermore, Sherwood Aldrich, Edward H Kyre, Colorado Springs, Colorado, B F. Edwards, Est. of Wm H. Thompson, St. Louis, Mo

Colorado Springs National Bank
CORNER TEJON AND KIOWA STREETS
CAPITAL $100,000 SURPLUS, $40,000.
OFFICERS AND DIRECTORS:
S D McCracken President, W K. Jewett, W. F. Richards, O E Hemenway, Vice Presidents, W R Armstrong Cashier.
George S Elstun, B G Robbins, M C. Gile, D. N. Heiser, W W Flora, H. C. Norton, George C Holden

The First National Bank
OF COLORADO SPRINGS, COLO.
Capital . . . . . $[illegible]
Surplus . . . . . $[illegible]
Travelers' checks and letters of credit Safety deposit boxes
OFFICERS AND DIRECTORS:
J A Hayes President; Irving Howbert, Vice President, A H Hunt, Cashier; Wm. I Howbert, Asst Cashier; Wm. A. Otis, Chas. M MacNeill, Frank G. Peck, Spencer Penrose, E W Chisholm.

THE REED INVESTMENT CO.
Western Investments
Reed Block Colorado Springs, Colorado

As Nearly Ideal

AS CAN BE
THE HOUSE LOOKS WELL
IT HAS 5 SLEEPING ROOMS
3 GOOD BATHS
SLEEPING PORCH
FRESH FROM BUILDER'S HANDS
FACES SOUTHEAST
HAS GOOD STABLE
FINE LARGE LOT
CHOICE NEIGHBORHOOD
PRICE IS ALL RIGHT

CHAS. P. BENNETT
REAL ESTATE, INSURANCE AND LOANS
5 EAST PIKES PEAK AVENUE

NewspaperARCHIVE®